

**BASE PLAN INFORMATION:**

RECORD INFORMATION TAKEN FROM A PLAN ENTITLED:  
 "FINAL MAJOR SUBDIVISION PLAN (SHEETS 1-7)"  
 REGENCY @ PROVIDENCE (A.K.A. FOGEL TRACT)  
 PREPARED BY EASTERN STATES ENGINEERING  
 DATED: 12/08/03  
 LAST REVISED: 01/28/05

GRADING INFORMATION TAKEN FROM A PLAN ENTITLED:  
 "GRADING AND UTILITY PLANS"  
 PREPARED BY: EASTERN STATES ENGINEERING  
 DATED: 12/08/03  
 LAST REVISED: 01/31/05

**NOTE:**

LOCATION OF UTILITY SERVICES SHOWN ARE  
 CONCEPTUAL ONLY. ACTUAL LOCATION OF  
 SANITARY, WATER, ELECTRIC, GAS, ETC. SERVICING  
 EACH LOT TO BE DETERMINED AT TIME OF  
 CONSTRUCTION BY DEVELOPER.

**BUILDING SETBACK INFORMATION:**

FRONT YARD SETBACK 20'  
 SIDE YARD SETBACK 5'  
 REAR YARD SETBACK 15'

- PROPOSED ELEVATIONS
- ARROWS INDICATE REQUIRED GRADING FOR SURFACE DRAINAGE FLOW
- - - EXISTING CONTOURS
- INDICATES CONCRETE MONUMENT TO BE SET
- - - BASEMENT LINES

**PROPOSED HOUSE:**

WALDEN MANOR  
 14" J.S.I. FLOOR SYSTEM  
 2 CAR (FE) GARAGE  
 EXPANDED FAMILY ROOM (023)  
 REAR DECK (141)  
 EXPANDED BASEMENT WITH OPTIONS (049)  
 DAYLIGHT WINDOW IN BASEMENT (543)  
 DESIGNER FIREPLACE (630)  
 ALTERNATE KITCHEN/DINING ROOM LAYOUT (886)  
 8' HEIGHT FOUNDATION (016)

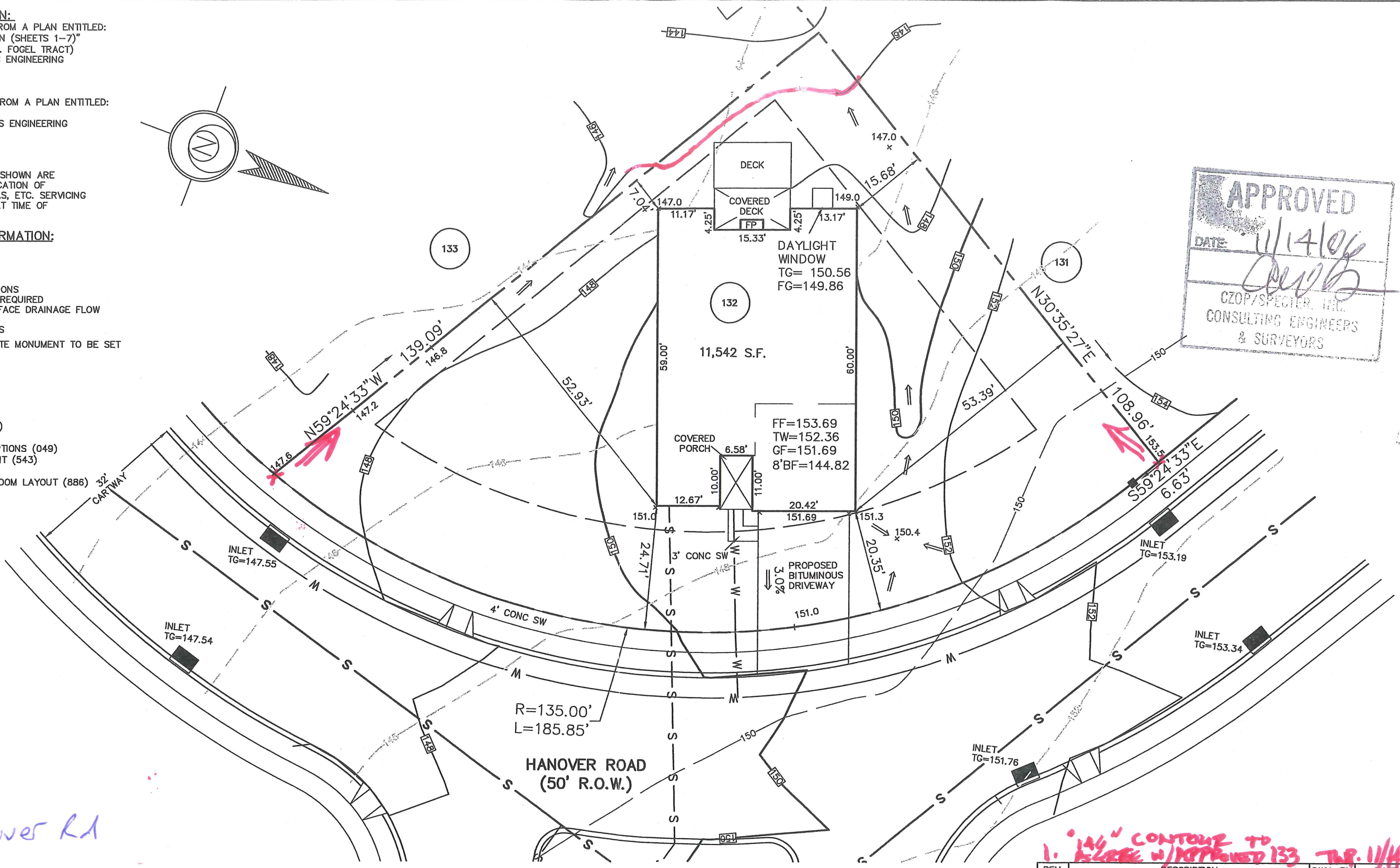
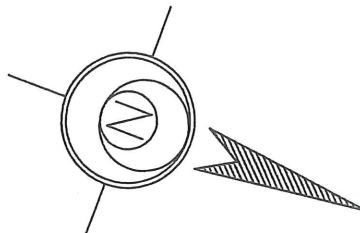

226 Hanover Rd

1. 144" CONTOUR TO  
 153.00' ELEVATION W/ APPROVED 133  
 T.B.H. 1/14/06

**ESE EASTERN STATES ENGINEERING**  
 CIVIL ENGINEERS - LAND SURVEYORS - LANDSCAPE ARCHITECTS - LAND PLANNERS  
 250 GIBRALTAR ROAD  
 2nd FLOOR, EAST WING  
 HORSHAM, PA. 19044  
 TEL: (215) 914-2050  
 FAX: (215) 293-5489

*Thomas B. Hendricks*  
 DATE: 1/13/06  
**THOMAS B. HENDRICKS**  
 PROFESSIONAL LAND SURVEYOR  
 PA LICENSE NO. SU-044552 PA

LOT 132  
 "PLOT PLAN"  
**REGENCY @ PROVIDENCE**  
 UPPER PROVIDENCE TOWNSHIP  
 MONTGOMERY COUNTY, PENNSYLVANIA

REV.	DESCRIPTION	DWN. BY	DATE

DATE: 11-02-2006	JOB NO.: 1114	FILE NAME: LOT132-1114
SCALE: 1"=20'	ORDER NO.: PP111401320001	
DRAWN: TM	SHEET NO.: 1	OF 1



**BASE PLAN INFORMATION:**

RECORD INFORMATION TAKEN FROM A PLAN ENTITLED:  
 "FINAL MAJOR SUBDIVISION PLAN (SHEETS 1-7)"  
 REGENCY @ PROVIDENCE (A.K.A. FOGEL TRACT)  
 PREPARED BY EASTERN STATES ENGINEERING  
 DATED: 12/08/03  
 LAST REVISED: 01/28/05

GRADING INFORMATION TAKEN FROM A PLAN ENTITLED:  
 "GRADING AND UTILITY PLANS"  
 PREPARED BY: EASTERN STATES ENGINEERING  
 DATED: 12/08/03  
 LAST REVISED: 01/31/05

**NOTE:**

LOCATION OF UTILITY SERVICES SHOWN ARE  
 CONCEPTUAL ONLY. ACTUAL LOCATION OF  
 SANITARY, WATER, ELECTRIC, GAS, ETC. SERVICING  
 EACH LOT TO BE DETERMINED AT TIME OF  
 CONSTRUCTION BY DEVELOPER.

**BUILDING SETBACK INFORMATION:**

FRONT YARD SETBACK 20'  
 SIDE YARD SETBACK 5'  
 REAR YARD SETBACK 15'

- PROPOSED ELEVATIONS
- ⇒ ARROWS INDICATE REQUIRED GRADING FOR SURFACE DRAINAGE FLOW
- - - EXISTING CONTOURS
- INDICATES CONCRETE MONUMENT TO BE SET
- - - BASEMENT DIG LINES

**PROPOSED HOUSE:**

- STOCKTON PROVINCIAL
- 2 CAR (FE) GARAGE
- 14" J.S.I. FLOOR SYSTEM
- SUNROOM (027)
- WALKOUT BAY WINDOW (156)
- DAYLIGHT (543)
- EXPANDED BASEMENT W/OPTIONS (016) (047)
- 9' HEIGHT FOUNDATION (070)

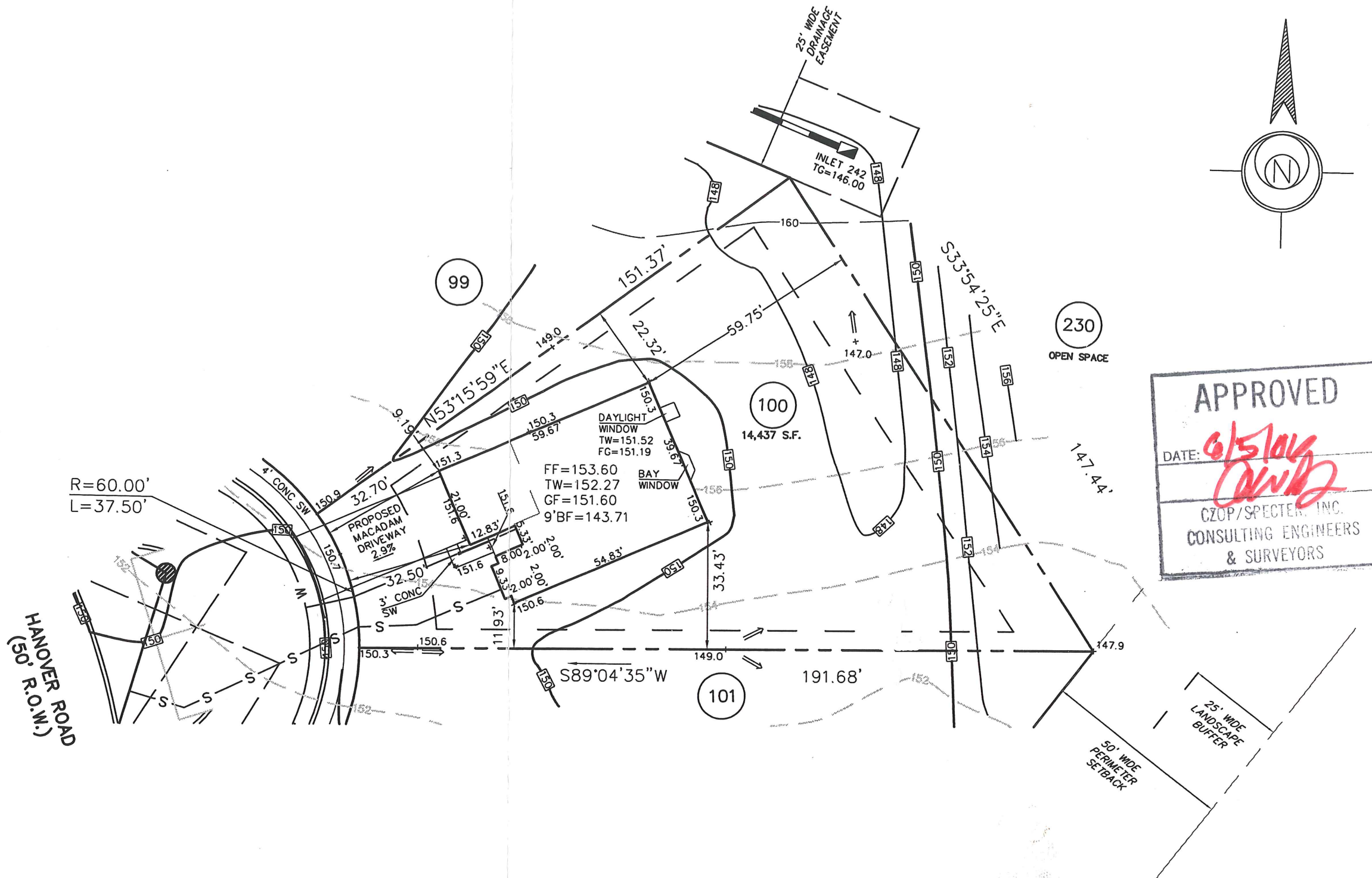

**APPROVED**  
 DATE: *6/5/06*  
*[Signature]*  
 CZOP/SPECTER, INC.  
 CONSULTING ENGINEERS  
 & SURVEYORS

*227 Hanover Rd.*

*REMOVE SPOT ELER. TWP 6/5/06*

REV.	DESCRIPTION	DWN. BY	DATE

**ESE EASTERN STATES ENGINEERING**  
 CIVIL ENGINEERS - LAND SURVEYORS - LANDSCAPE ARCHITECTS - LAND PLANNERS

250 GIBRALTAR ROAD  
 2nd FLOOR, EAST WING  
 HORSHAM, PA. 19044  
 TEL: (215) 914-2050  
 FAX: (215) 293-5489

*[Signature]*  
 DATE: *5/1/06*

**THOMAS B. HENDRICKS**  
 PROFESSIONAL LAND SURVEYOR  
 PA LICENSE NO. SU-044552 PA

**LOT 100**  
 "PLOT PLAN"

**REGENCY @ PROVIDENCE**  
 UPPER PROVIDENCE TOWNSHIP  
 MONTGOMERY COUNTY, PENNSYLVANIA

DATE: 4-27-2006	JOB NO.: 1114	FILE NAME: LOT100-1114
SCALE: 1"=30'	ORDER NO.: PP111401000001	
DRAWN: M.R.H.	SHEET NO.: <b>1</b> OF <b>1</b>	

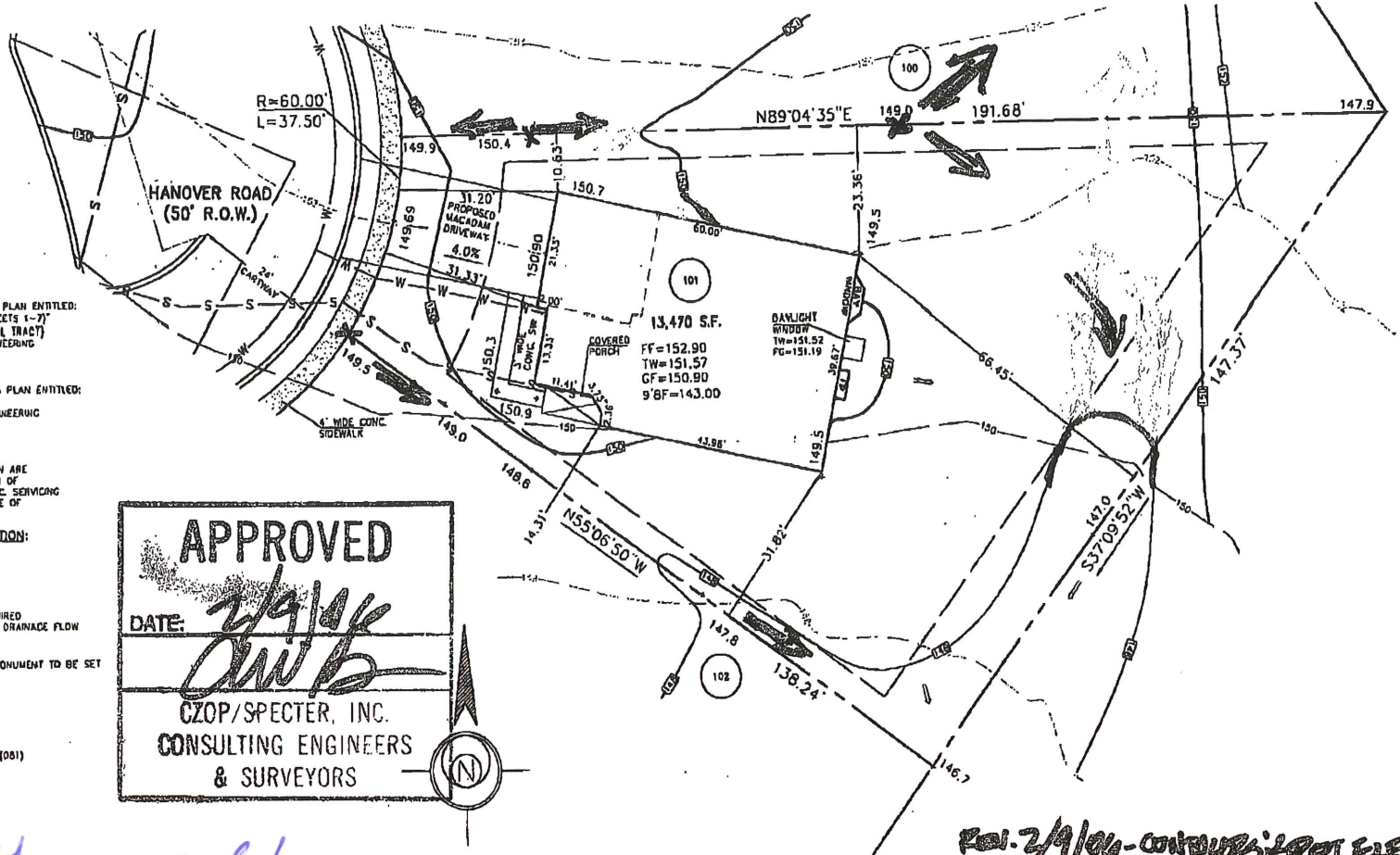

**BASE PLAN INFORMATION:**  
 RECORD INFORMATION TAKEN FROM A PLAN ENTITLED:  
 "FINAL MAJOR SUBDIVISION PLAN (SHEETS 1-7)"  
 REGENCY @ PROVIDENCE (A.K.A. FOZEL TRACT)  
 PREPARED BY EASTERN STATES ENGINEERING  
 DATED: 12/08/03  
 LAST REVISED: 01/28/05

GRADING INFORMATION TAKEN FROM A PLAN ENTITLED:  
 "GRADING AND UTILITY PLANS"  
 PREPARED BY EASTERN STATES ENGINEERING  
 DATED: 12/08/03  
 LAST REVISED: 01/21/05

**NOTE:**  
 LOCATION OF UTILITY SERVICES SHOWN ARE  
 CONCEPTUAL ONLY. ACTUAL LOCATION OF  
 SANITARY, WATER, ELECTRIC, GAS, ETC. SERVICING  
 EACH LOT TO BE DETERMINED AT TIME OF  
 CONSTRUCTION BY DEVELOPER.

**BUILDING SETBACK INFORMATION:**  
 FRONT YARD SETBACK 20'  
 SIDE YARD SETBACK 5'  
 REAR YARD SETBACK 15'

- PROPOSED ELEVATIONS
- ARROWS INDICATE REQUIRED GRADING FOR SURFACE DRAINAGE FLOW
- EXISTING CONTOURS
- INDICATES CONCRETE MONUMENT TO BE SET
- BASEMENT DIG LINES

**PROPOSED HOUSE:**  
 WARBETH FEDERAL  
 1 1/2" J.S.I. FLOOR SYSTEM  
 2 CAR (T) GARAGE  
 ALTERNATE FAMILY ROOM LAYOUT (001)  
 WALK-OUT BAY WINDOW (156)  
 GREENHOUSE (533)  
 DAYLIGHT WINDOW (543)  
 EXPANDED BASEMENT (046)  
 9' HEIGHT FOUNDATION (070)

**APPROVED**

DATE: *2/9/06*

*THB*

**CZOP/SPECTER, INC.**  
**CONSULTING ENGINEERS**  
**& SURVEYORS**

*229 Hanover Rd*

*REL. 2/9/06 - CONTOURS; NOT ELEV'S.*

<b>ESE</b> <b>EASTERN STATES ENGINEERING</b> <small>CIVIL ENGINEERS - LAND SURVEYORS - LANDSCAPE ARCHITECTS - LAND PLANNERS</small>	<small>250 GIBRALTAR ROAD 2ND FLOOR, EAST WING MORSHAM, PA. 19044 TEL: (215) 914-2030 FAX: (215) 293-9189</small>	<i>Thomas B. Hendricks</i> <small>DATE: 2/2/06</small> <b>THOMAS B. HENDRICKS</b> PROFESSIONAL LAND SURVEYOR PA LICENSE NO. SU-044532 PA	LOT 101 "PLOT PLAN"	REV.:	DESCRIPTION	DWN. BY	DATE
			<b>REGENCY @ PROVIDENCE</b> UPPER PROVIDENCE TOWNSHIP MONTGOMERY COUNTY, PENNSYLVANIA	DATE: 1-27-06	JOB NO.: 1114	FILE NAME: LOT101-1114	
			SCALE: 1"=20'	ORDER NO.: PP111401010001	DRAWN: M.J.K.	SHEET NO.: 1 OF 1	



**BASE PLAN INFORMATION:**

RECORD INFORMATION TAKEN FROM A PLAN ENTITLED:  
 "FINAL MAJOR SUBDIVISION PLAN (SHEETS 1-7)"  
 REGENCY @ PROVIDENCE (A.K.A. FOGEL TRACT)  
 PREPARED BY EASTERN STATES ENGINEERING  
 DATED: 12/08/03  
 LAST REVISED: 01/28/05

GRADING INFORMATION TAKEN FROM A PLAN ENTITLED:  
 "GRADING AND UTILITY PLANS"  
 PREPARED BY: EASTERN STATES ENGINEERING  
 DATED: 12/08/03  
 LAST REVISED: 01/31/05

**NOTE:**

LOCATION OF UTILITY SERVICES SHOWN ARE  
 CONCEPTUAL ONLY. ACTUAL LOCATION OF  
 SANITARY, WATER, ELECTRIC, GAS, ETC. SERVICING  
 EACH LOT TO BE DETERMINED AT TIME OF  
 CONSTRUCTION BY DEVELOPER.

**BUILDING SETBACK INFORMATION:**

FRONT YARD SETBACK 20'  
 SIDE YARD SETBACK 5'  
 REAR YARD SETBACK 15'

- PROPOSED ELEVATIONS
- ⇒ ARROWS INDICATE REQUIRED GRADING FOR SURFACE DRAINAGE FLOW
- - - EXISTING CONTOURS
- INDICATES CONCRETE MONUMENT TO BE SET
- - - BASEMENT DIG LINES

**PROPOSED HOUSE:**

- LEHIGH MANOR
- 2 CAR (FE) GARAGE
- 14" J.S.I. FLOOR SYSTEM
- SARASOTA SUN ROOM W/ EXPANDED BASEMENT (027)(047)
- WALK-OUT BAY WINDOW (156)
- DAYLIGHT WINDOW (543)
- BASEMENT W/OPTIONS (016)
- STANDARD 8' HEIGHT FOUNDATION

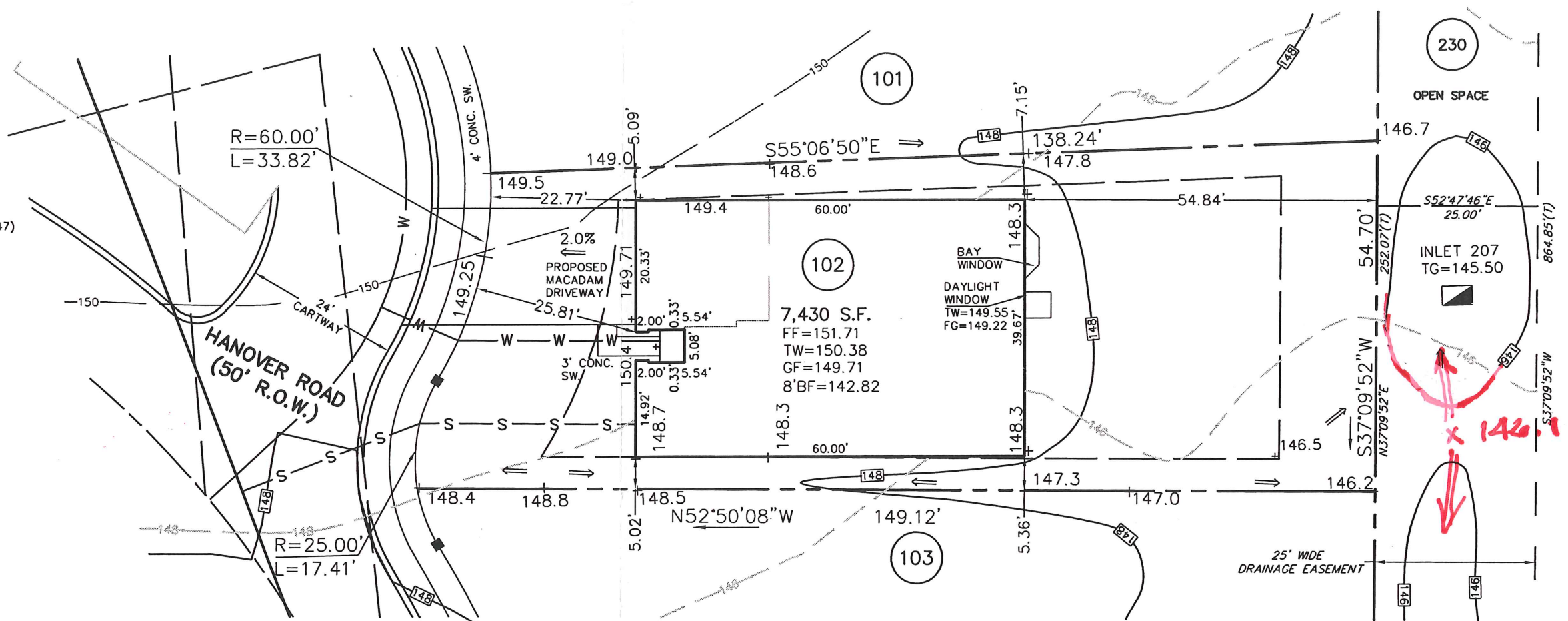

**APPROVED**

DATE: *4/4/06*

*JWB*

CZOP/SPECTER, INC.  
 CONSULTING ENGINEERS  
 & SURVEYORS

*231 Hanover Rd*

*REV. 4/4/06 - CONTOUR; SPOT ELEV.*

**ESE EASTERN STATES ENGINEERING**  
 CIVIL ENGINEERS - LAND SURVEYORS - LANDSCAPE ARCHITECTS - LAND PLANNERS

250 GIBRALTAR ROAD  
 2nd FLOOR, EAST WING  
 HORSHAM, PA. 19044  
 TEL: (215) 914-2050  
 FAX: (215) 293-5489

*Thomas B. Hendricks*  
 DATE: *3/24/06*

**THOMAS B. HENDRICKS**  
 PROFESSIONAL LAND SURVEYOR  
 PA LICENSE NO. SU-044552 PA

**LOT 102**  
 "PLOT PLAN"

**REGENCY @ PROVIDENCE**  
 UPPER PROVIDENCE TOWNSHIP  
 MONTGOMERY COUNTY, PENNSYLVANIA

REV.	DESCRIPTION	DWN. BY	DATE
DATE: 3-20-2006	JOB NO.: 1114	FILE NAME: LOT102-1114	
SCALE: 1"=20'	ORDER NO.: PP111401020001		
DRAWN: M.J.K.	SHEET NO.: <b>1</b> OF <b>1</b>		



**BASE PLAN INFORMATION:**

RECORD INFORMATION TAKEN FROM A PLAN ENTITLED:  
 "FINAL MAJOR SUBDIVISION PLAN (SHEETS 1-7)"  
 REGENCY @ PROVIDENCE (A.K.A. FOGEL TRACT)  
 PREPARED BY EASTERN STATES ENGINEERING  
 DATED: 12/08/03  
 LAST REVISED: 01/28/05

GRADING INFORMATION TAKEN FROM A PLAN ENTITLED:  
 "GRADING AND UTILITY PLANS"  
 PREPARED BY: EASTERN STATES ENGINEERING  
 DATED: 12/08/03  
 LAST REVISED: 01/31/05

**NOTE:**

LOCATION OF UTILITY SERVICES SHOWN ARE  
 CONCEPTUAL ONLY. ACTUAL LOCATION OF  
 SANITARY, WATER, ELECTRIC, GAS, ETC. SERVICING  
 EACH LOT TO BE DETERMINED AT TIME OF  
 CONSTRUCTION BY DEVELOPER.

**BUILDING SETBACK INFORMATION:**

FRONT YARD SETBACK 20'  
 SIDE YARD SETBACK 5'  
 REAR YARD SETBACK 15'

- PROPOSED ELEVATIONS
- ⇒ ARROWS INDICATE REQUIRED GRADING FOR SURFACE DRAINAGE FLOW
- - - EXISTING CONTOURS
- INDICATES CONCRETE MONUMENT TO BE SET
- - - BASEMENT DIG LINES

**PROPOSED HOUSE:**

NORWICH MANOR  
 2 CAR (FE) GARAGE  
 14" J.S.I. FLOOR SYSTEM  
 ALTERNATE FAMILY ROOM LAYOUT (081)  
 DIRECT VENT FIREPLACE (630)  
 DAYLIGHT WINDOW (543)  
 STANDARD 8' HEIGHT FOUNDATION  
 BASEMENT W/OPTIONS (016)

PLAN DEPICTS CONDITIONS AS OF :3-20-2006

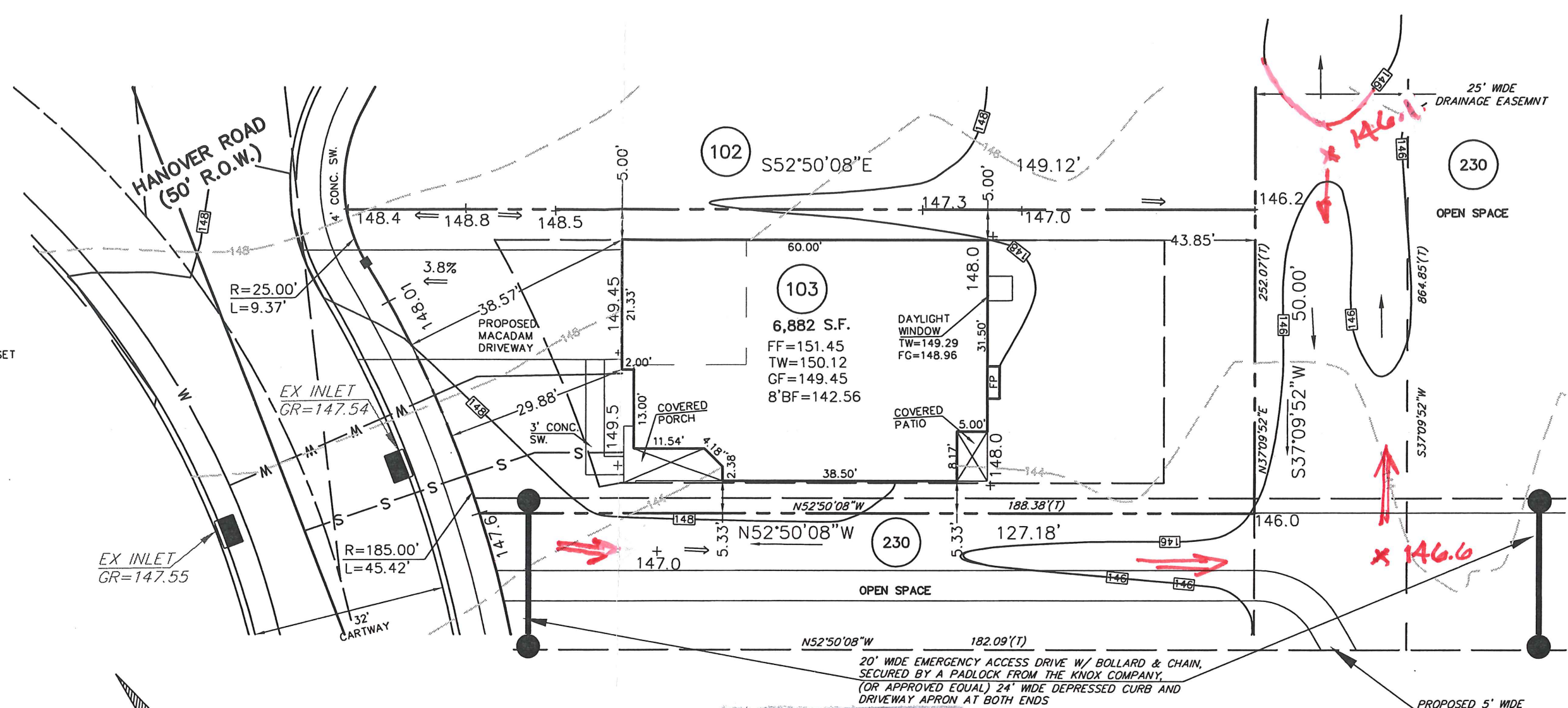

**APPROVED**  
 DATE: 4/4/06  
 CZOP/SPECTER, INC.  
 CONSULTING ENGINEERS  
 & SURVEYORS

REV. 4/4/06 - CONTOUR, SPOT ELEV.

233 Hanover Rd

REV.	DESCRIPTION	DWN. BY	DATE

<b>ESE</b> EASTERN STATES ENGINEERING CIVIL ENGINEERS - LAND SURVEYORS - LANDSCAPE ARCHITECTS - LAND PLANNERS 250 GIBRALTAR ROAD 2nd FLOOR, EAST WING HORSHAM, PA. 19044 TEL: (215) 914-2050 FAX: (215) 293-5489	TH B Hendricks DATE: 3/24/06 <b>THOMAS B. HENDRICKS</b> PROFESSIONAL LAND SURVEYOR PA LICENSE NO. SU-044552 PA	LOT 103 "PLOT PLAN" <b>REGENCY @ PROVIDENCE</b> UPPER PROVIDENCE TOWNSHIP MONTGOMERY COUNTY, PENNSYLVANIA	DATE: 3-20-2006	JOB NO.: 1114	FILE NAME: LOT103-1114
			SCALE: 1"=20'	ORDER NO.: PP111401030001	
			DRAWN: M.J.K.	SHEET NO.: 1	OF 1



**BASE PLAN INFORMATION:**

RECORD INFORMATION TAKEN FROM A PLAN ENTITLED:  
 "FINAL MAJOR SUBDIVISION PLAN (SHEETS 1-7)"  
 REGENCY @ PROVIDENCE (A.K.A. FOGEL TRACT)  
 PREPARED BY EASTERN STATES ENGINEERING  
 DATED: 12/08/03  
 LAST REVISED: 01/28/05

GRADING INFORMATION TAKEN FROM A PLAN ENTITLED:  
 "GRADING AND UTILITY PLANS"  
 PREPARED BY: EASTERN STATES ENGINEERING  
 DATED: 12/08/03  
 LAST REVISED: 01/31/05

**NOTE:**

LOCATION OF UTILITY SERVICES SHOWN ARE  
 CONCEPTUAL ONLY. ACTUAL LOCATION OF  
 SANITARY, WATER, ELECTRIC, GAS, ETC. SERVICING  
 EACH LOT TO BE DETERMINED AT TIME OF  
 CONSTRUCTION BY DEVELOPER.

**BUILDING SETBACK INFORMATION:**

FRONT YARD SETBACK 20'  
 SIDE YARD SETBACK 5'  
 REAR YARD SETBACK 15'

- PROPOSED ELEVATIONS
- ARROWS INDICATE REQUIRED GRADING FOR SURFACE DRAINAGE FLOW
- - - EXISTING CONTOURS
- INDICATES CONCRETE MONUMENT TO BE SET
- - - BASEMENT DIG LINES

**PROPOSED HOUSE:**

LEHIGH PROVINCIAL  
 2 CAR (FE) GARAGE  
 14" J.S.I. FLOOR SYSTEM  
 GREENHOUSE (533)  
 DAYLIGHT WINDOW (543)  
 8' HEIGHT FOUNDATION  
 EXPANDED BASEMENT W/OPTIONS (018)(046)

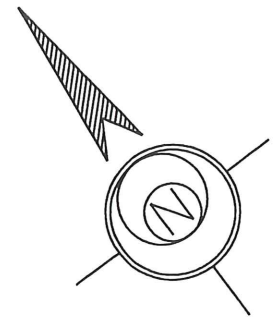
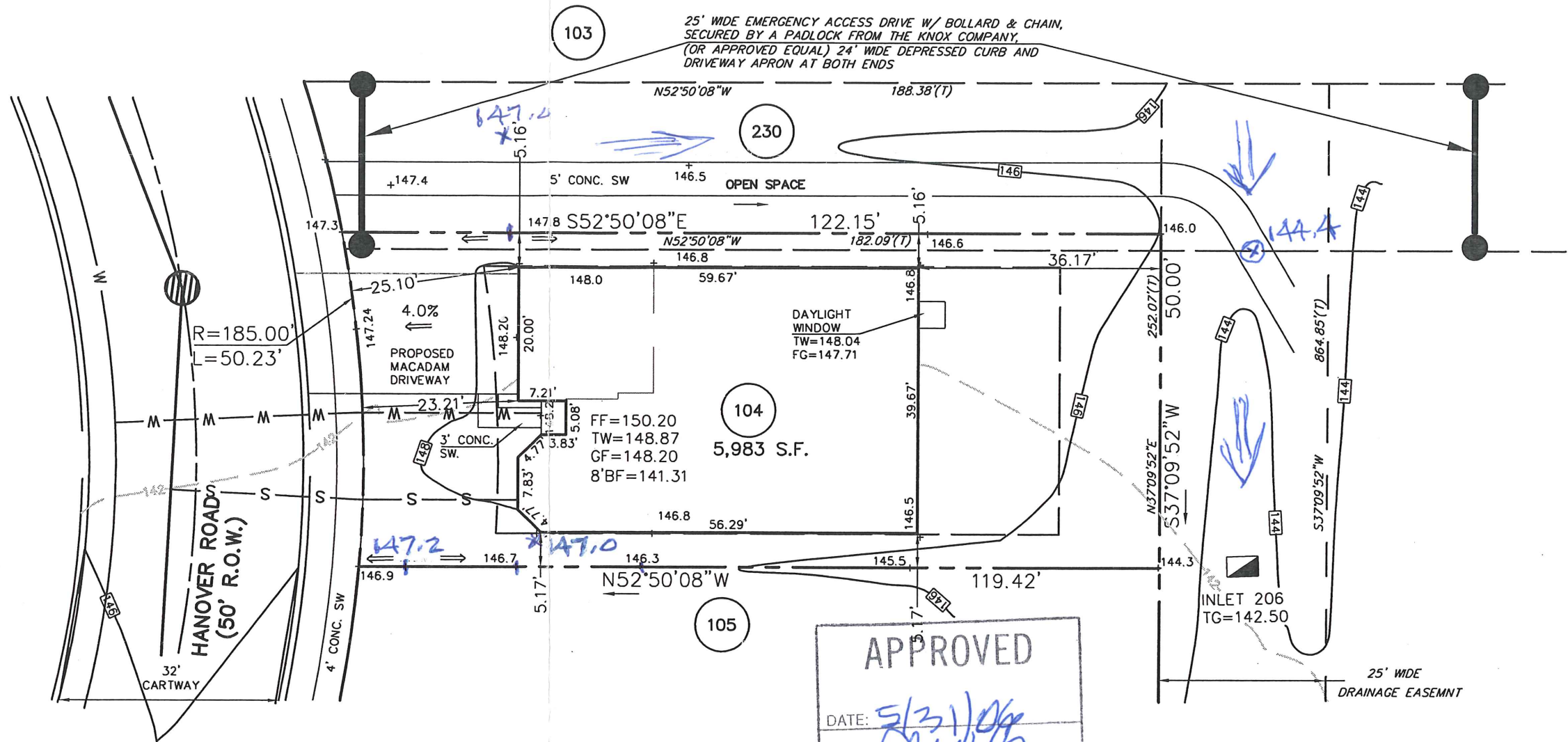

**APPROVED**  
 DATE: 5/31/06  
 CLOP/SPECTER, INC.  
 CONSULTING ENGINEERS  
 & SURVEYORS

235 Hanover Rd

2 SPOT ELEV. TWP-5/31/06

REV.	DESCRIPTION	M.R.H.	DATE
1.	REVISE DAYLIGHT LOCATION		5-16-06

**ESE EASTERN STATES ENGINEERING**  
 CIVIL ENGINEERS - LAND SURVEYORS - LANDSCAPE ARCHITECTS - LAND PLANNERS  
 250 GIBRALTAR ROAD  
 2nd FLOOR, EAST WING  
 HORSHAM, PA. 19044  
 TEL: (215) 914-2050  
 FAX: (215) 293-5489

*Thomas B. Hendricks*  
 DATE: 1/16/06  
**THOMAS B. HENDRICKS**  
 PROFESSIONAL LAND SURVEYOR  
 PA LICENSE NO. SU-044552 PA

**LOT 104**  
 "PLOT PLAN"

**REGENCY @ PROVIDENCE**  
 UPPER PROVIDENCE TOWNSHIP  
 MONTGOMERY COUNTY, PENNSYLVANIA

DATE: 5-10-06	JOB NO.: 1114	FILE NAME: LOT104-1114
SCALE: 1"=20'	ORDER NO.: PP111401040001	
DRAWN: M.J.K.	SHEET NO.: <b>1</b> OF <b>1</b>	



**BASE PLAN INFORMATION:**

RECORD INFORMATION TAKEN FROM A PLAN ENTITLED:  
 "FINAL MAJOR SUBDIVISION PLAN (SHEETS 1-7)"  
 REGENCY @ PROVIDENCE (A.K.A. FOGEL TRACT)  
 PREPARED BY EASTERN STATES ENGINEERING  
 DATED: 12/08/03  
 LAST REVISED: 01/28/05

GRADING INFORMATION TAKEN FROM A PLAN ENTITLED:  
 "GRADING AND UTILITY PLANS"  
 PREPARED BY: EASTERN STATES ENGINEERING  
 DATED: 12/08/03  
 LAST REVISED: 01/31/05

**NOTE:**

LOCATION OF UTILITY SERVICES SHOWN ARE  
 CONCEPTUAL ONLY. ACTUAL LOCATION OF  
 SANITARY, WATER, ELECTRIC, GAS, ETC. SERVICING  
 EACH LOT TO BE DETERMINED AT TIME OF  
 CONSTRUCTION BY DEVELOPER.

**BUILDING SETBACK INFORMATION:**

FRONT YARD SETBACK 20'  
 SIDE YARD SETBACK 5'  
 REAR YARD SETBACK 15'

- PROPOSED ELEVATIONS
- ARROWS INDICATE REQUIRED GRADING FOR SURFACE DRAINAGE FLOW
- EXISTING CONTOURS
- INDICATES CONCRETE MONUMENT TO BE SET
- BASEMENT LINES

**PROPOSED HOUSE:**

LINWOOD PROVINCIAL  
 14" J.S.I. FLOOR SYSTEM  
 2 CAR (FF) GARAGE  
 WALK OUT BAY WINDOW (156)  
 GREENHOUSE (533)  
 DAYLIGHT WINDOW (543)  
 EXPANDED W/OPTIONS (046)  
 STANDARD 8' HEIGHT FOUNDATION

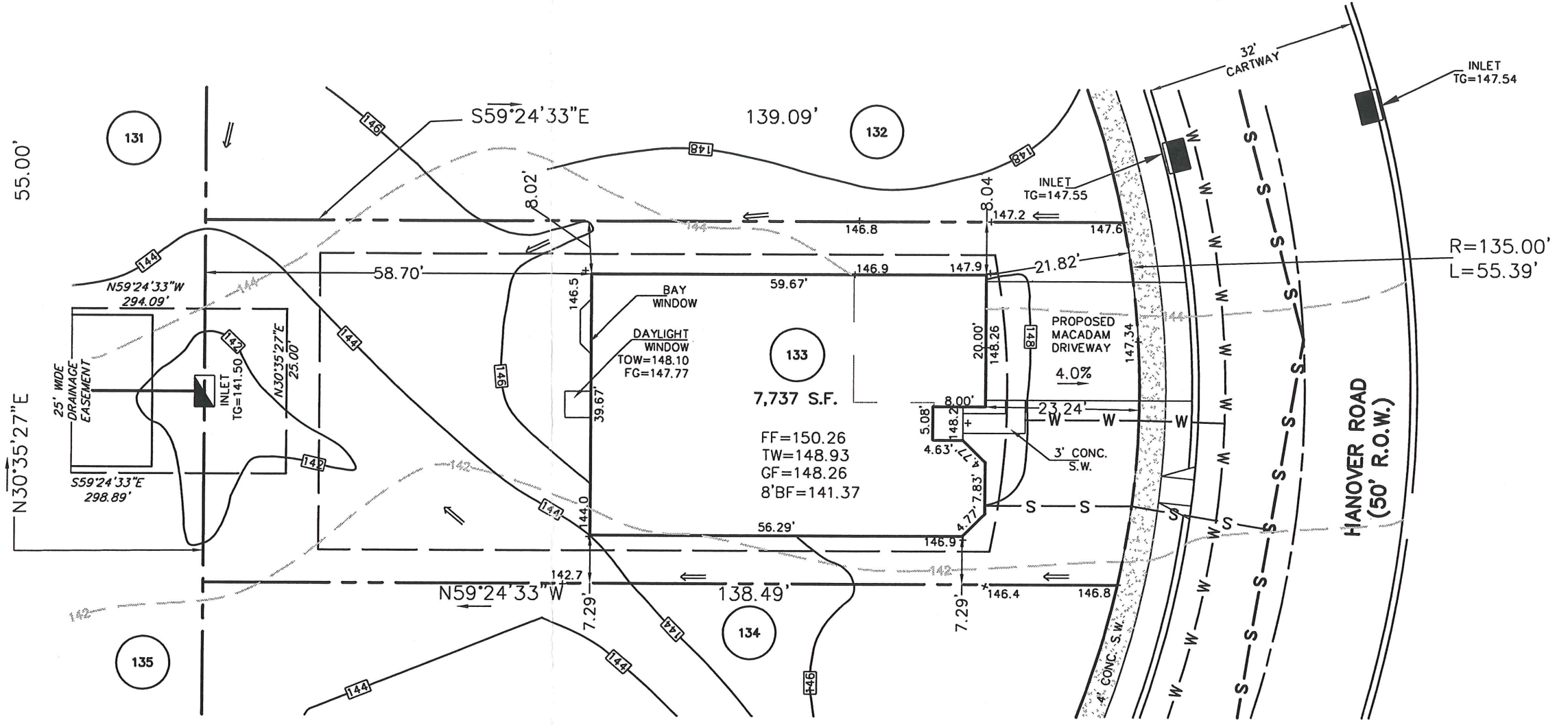

**APPROVED**

DATE: *6/22/06*

CZOP/SPECTER, INC.  
 CONSULTING ENGINEERS  
 & SURVEYORS

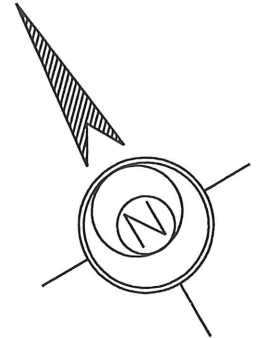

*236 Hanover Rd*

1.	REV. ADD DAYLIGHT WINDOW	M.J.K.	6-22-06
REV.	DESCRIPTION	DWN. BY	DATE

**ESE EASTERN STATES ENGINEERING**

250 GIBRALTAR ROAD  
 SUITE 2E  
 HORSHAM, PA 19044  
 TEL: (215) 914-2050  
 FAX: (215) 293-5489

*TH B Hendricks*  
 DATE: *6/22/06*  
**THOMAS B. HENDRICKS**  
 PROFESSIONAL LAND SURVEYOR  
 PA LICENSE NO. SU-044552 PA

**LOT 133**  
 "PLOT PLAN"  
**REGENCY @ PROVIDENCE**  
 UPPER PROVIDENCE TOWNSHIP  
 MONTGOMERY COUNTY, PENNSYLVANIA

DATE: 6-14-06	CHECKED: D.M.P.	ORDER NO.: LOT133-1114
SCALE: 1"=20'	FILE NAME.: PP111401330001	
DRAWN: J.L.L.	SHEET NO.: <b>1</b> OF <b>1</b>	



**BASE PLAN INFORMATION:**

RECORD INFORMATION TAKEN FROM A PLAN ENTITLED:  
 "FINAL MAJOR SUBDIVISION PLAN (SHEETS 1-7)"  
 REGENCY @ PROVIDENCE (A.K.A. FOGEL TRACT)  
 PREPARED BY: EASTERN STATES ENGINEERING  
 DATED: 12/08/03  
 LAST REVISED: 01/28/05

GRADING INFORMATION TAKEN FROM A PLAN ENTITLED:  
 "GRADING AND UTILITY PLANS"  
 PREPARED BY: EASTERN STATES ENGINEERING  
 DATED: 12/08/03  
 LAST REVISED: 01/31/05

**NOTE:**

LOCATION OF UTILITY SERVICES SHOWN ARE  
 CONCEPTUAL ONLY. ACTUAL LOCATION OF  
 SANITARY, WATER, ELECTRIC, GAS, ETC. SERVICING  
 EACH LOT TO BE DETERMINED AT TIME OF  
 CONSTRUCTION BY DEVELOPER.

**BUILDING SETBACK INFORMATION:**

FRONT YARD SETBACK 20'  
 SIDE YARD SETBACK 5'  
 REAR YARD SETBACK 15'

- PROPOSED ELEVATIONS
- ARROWS INDICATE REQUIRED GRADING FOR SURFACE DRAINAGE FLOW
- EXISTING CONTOURS
- INDICATES CONCRETE MONUMENT TO BE SET
- BASEMENT LINES

**PROPOSED HOUSE:**

- NARBERTH PROVINCIAL
- 14" J.S.I. FLOOR SYSTEM
- 2 CAR (FE) GARAGE
- EXPANDED BASEMENT(016)(046)
- ADDITIONAL BEDROOM (029)
- ALTERNATE FAMILY ROOM LAYOUT (081)
- DESIGNER FIREPLACE (630)
- GREENHOUSE W/SLIDING DOOR (533)
- DAYLIGHT WINDOW (543)
- REAR DECK (141)
- STANDARD 8' HEIGHT FOUNDATION

R=185.00'  
 L=51.40'  
 CHORD=N49°46'39"E  
 CHORD DIST.=51.24'  
 TANGENT=25.87'

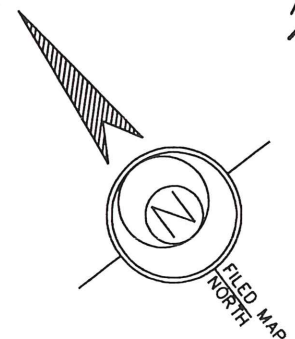

APPROVED  
 03-07-07  
 EDM CONSULTANTS  
 MRC

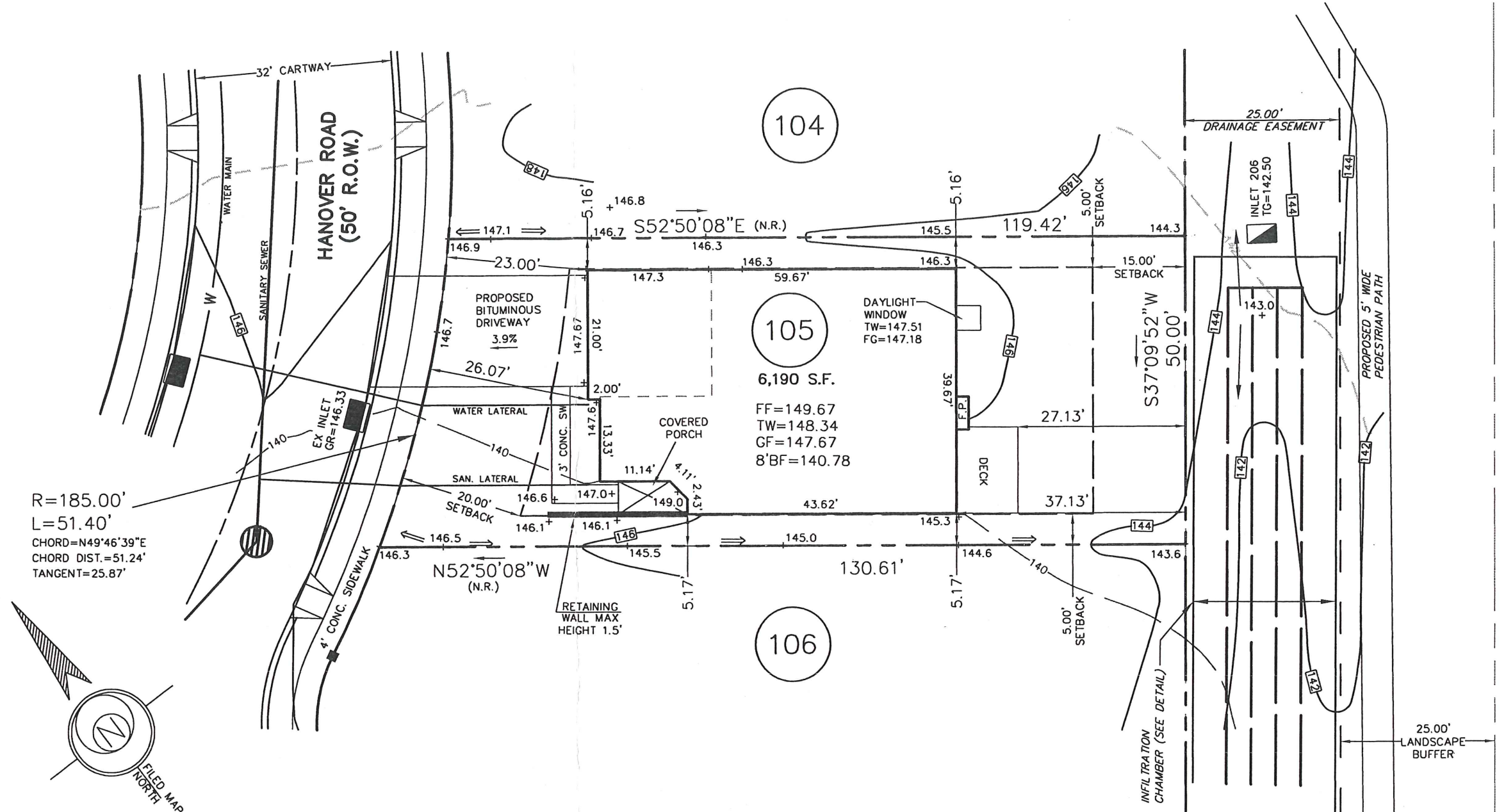

237 Hanover Rd

REV.	DESCRIPTION	DWN. BY	DATE

**ESE EASTERN STATES ENGINEERING**  
 CIVIL ENGINEERS - LAND SURVEYORS - LANDSCAPE ARCHITECTS - LAND PLANNERS

250 GIBRALTAR ROAD  
 2nd FLOOR, EAST WING  
 HORSHAM, PA. 19044  
 TEL: (215) 914-2050  
 FAX: (215) 293-5489

*Thomas B. Hendricks*  
 DATE: 2/24/07  
**THOMAS B. HENDRICKS**  
 PROFESSIONAL LAND SURVEYOR  
 PA LICENSE NO. SU-044552 PA

LOT 105  
 "PLOT PLAN"  
**REGENCY @ PROVIDENCE**  
 UPPER PROVIDENCE TOWNSHIP  
 MONTGOMERY COUNTY, PENNSYLVANIA

DATE: 02-21-2007	JOB NO.: 1114	FILE NAME: LOT105-1114
SCALE: 1"=20'	ORDER NO.: PP111401050001	
DRAWN: RJM	SHEET NO.: <b>1</b>	OF <b>1</b>



**BASE PLAN INFORMATION:**

RECORD INFORMATION TAKEN FROM A PLAN ENTITLED:  
 "FINAL MAJOR SUBDIVISION PLAN (SHEETS 1-7)"  
 REGENCY @ PROVIDENCE (A.K.A. FOGEL TRACT)  
 PREPARED BY EASTERN STATES ENGINEERING  
 DATED: 12/08/03  
 LAST REVISED: 01/28/05

GRADING INFORMATION TAKEN FROM A PLAN ENTITLED:  
 "GRADING AND UTILITY PLANS"  
 PREPARED BY: EASTERN STATES ENGINEERING  
 DATED: 12/08/03  
 LAST REVISED: 01/31/05

**NOTE:**

LOCATION OF UTILITY SERVICES SHOWN ARE  
 CONCEPTUAL ONLY. ACTUAL LOCATION OF  
 SANITARY, WATER, ELECTRIC, GAS, ETC. SERVICING  
 EACH LOT TO BE DETERMINED AT TIME OF  
 CONSTRUCTION BY DEVELOPER.

**BUILDING SETBACK INFORMATION:**

FRONT YARD SETBACK 20'  
 SIDE YARD SETBACK 5'  
 REAR YARD SETBACK 15'

- PROPOSED ELEVATIONS
- ARROWS INDICATE REQUIRED GRADING FOR SURFACE DRAINAGE FLOW
- EXISTING CONTOURS
- INDICATES CONCRETE MONUMENT TO BE SET
- BASEMENT LINES

**PROPOSED HOUSE:**

LEHIGH WILLIAMSBURG  
 2 CAR (FE) GARAGE  
 14" J.S.I. FLOOR SYSTEM  
 GREENHOUSE WITH SLIDING DOOR (533)  
 ALTERNATE FAMILY ROOM (081)  
 DESIGNER FIREPLACE-FIRST FLOOR (630)  
 FULL EXPANDED BASEMENT (016)(046)  
 STANDARD 8' FOUNDATION HEIGHT  
 REAR DECK (141)

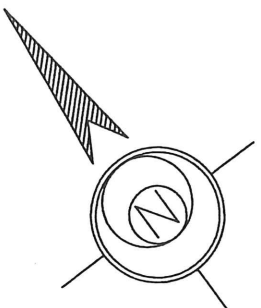
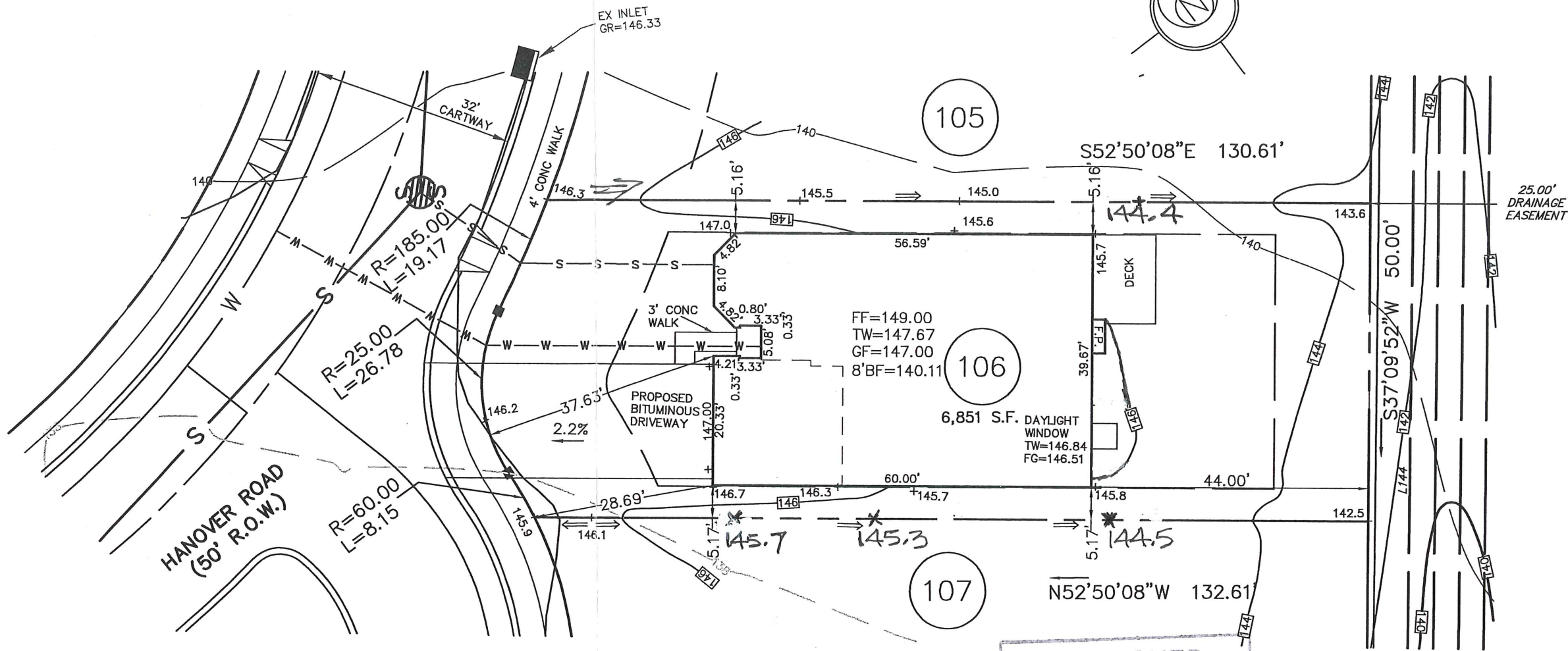

**APPROVED**

DATE: 1/15/07

*(Signature)*

CZOF/SPECTER, INC.  
 CONSULTING ENGINEERS  
 & SURVEYORS

NOTE:  
 MAY REQUIRE WINDOW WELLS

239 Hanover Rd

SPOT ELEVATIONS; 146 CONTOUR TWP 1/15/07

**ESE EASTERN STATES ENGINEERING**

250 GIBRALTAR ROAD  
 2nd FLOOR, EAST WING  
 HORSHAM, PA. 19044  
 TEL: (215) 914-2050  
 FAX: (215) 293-5489

CIVIL ENGINEERS - LAND SURVEYORS - LANDSCAPE ARCHITECTS - LAND PLANNERS

*(Signature)*  
 DATE: 1/15/07

**THOMAS B. HENDRICKS**  
 PROFESSIONAL LAND SURVEYOR  
 PA LICENSE NO. SU-044552-E

LOT 106  
 "PLOT PLAN"

**REGENCY @ PROVIDENCE**  
 UPPER PROVIDENCE TOWNSHIP  
 MONTGOMERY COUNTY, PENNSYLVANIA

DATE: 1-03-07	JOB NO.: 1114	FILE NAME: LOT106-1114
SCALE: 1"=20'	ORDER NO.: PP111401060001	
DRAWN: B.C.H.	SHEET NO.: <b>1</b>	OF <b>1</b>



**BASE PLAN INFORMATION:**

RECORD INFORMATION TAKEN FROM A PLAN ENTITLED:  
 "FINAL MAJOR SUBDIVISION PLAN (SHEETS 1-7)"  
 REGENCY @ PROVIDENCE (A.K.A. FOGEL TRACT)  
 PREPARED BY EASTERN STATES ENGINEERING  
 DATED: 12/08/03  
 LAST REVISED: 01/28/05

GRADING INFORMATION TAKEN FROM A PLAN ENTITLED:  
 "GRADING AND UTILITY PLANS"  
 PREPARED BY: EASTERN STATES ENGINEERING  
 DATED: 12/08/03  
 LAST REVISED: 01/31/05

**NOTE:**

LOCATION OF UTILITY SERVICES SHOWN ARE  
 CONCEPTUAL ONLY. ACTUAL LOCATION OF  
 SANITARY, WATER, ELECTRIC, GAS, ETC. SERVICING  
 EACH LOT TO BE DETERMINED AT TIME OF  
 CONSTRUCTION BY DEVELOPER.

**BUILDING SETBACK INFORMATION:**

FRONT YARD SETBACK 20'  
 SIDE YARD SETBACK 5'  
 REAR YARD SETBACK 15'

- PROPOSED ELEVATIONS
- ARROWS INDICATE REQUIRED GRADING FOR SURFACE DRAINAGE FLOW
- EXISTING CONTOURS
- INDICATES CONCRETE MONUMENT TO BE SET
- BASEMENT DIG LINES

**PROPOSED HOUSE:**

NORWICH FEDERAL  
 14" J.S.I. FLOOR SYSTEM  
 2 CAR (FE) GARAGE  
 DESIGNER FIREPLACE (630)  
 ALTERNATE FAMILY ROOM LAYOUT (081)  
 STANDARD BASEMENT W/OPTIONS (016)  
 STANDARD 8' HEIGHT FOUNDATION

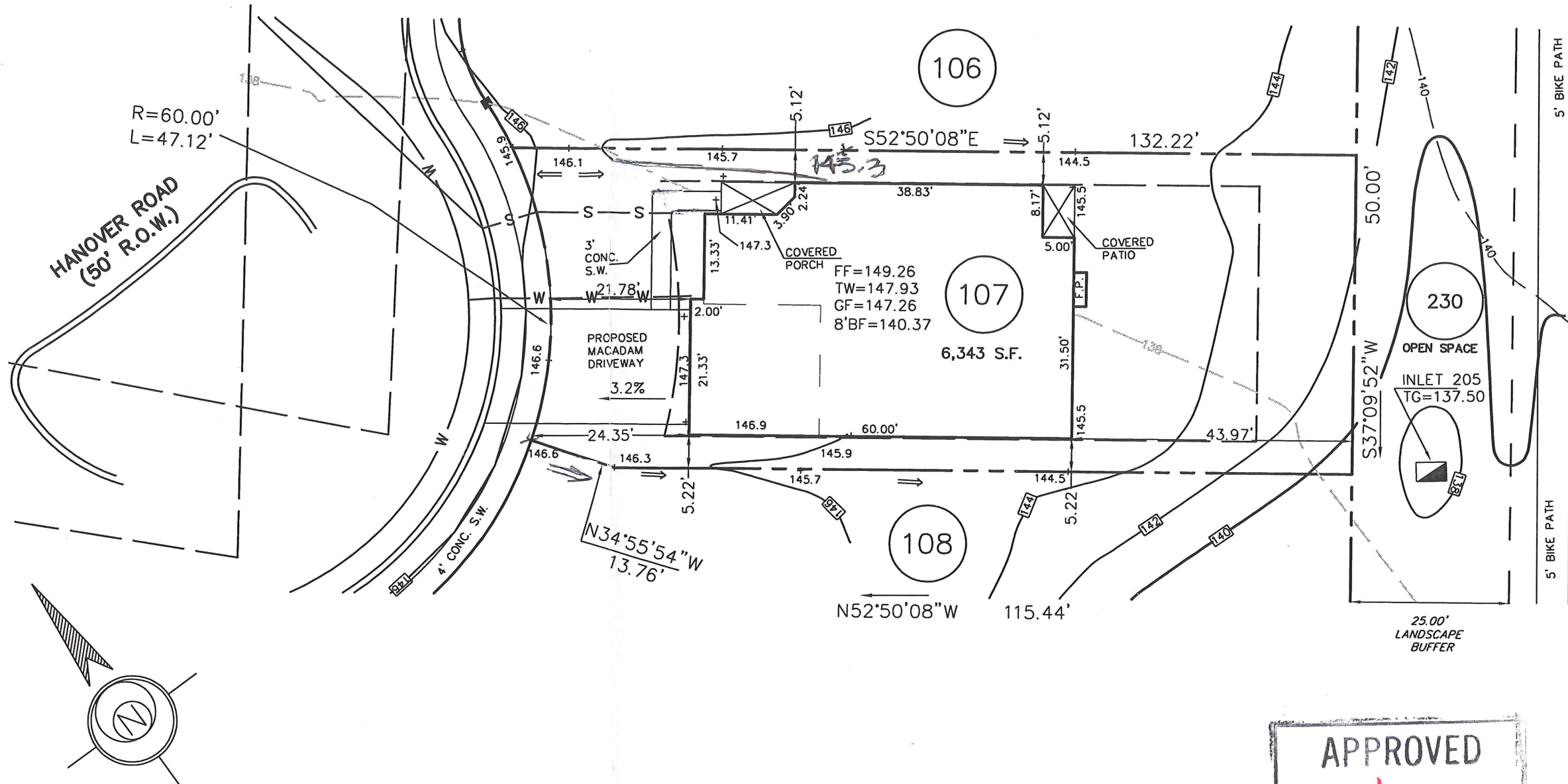

**APPROVED**

DATE: *5/12/06*

*CMB*

CZOP/SPECTER, INC.  
 CONSULTING ENGINEERS  
 & SURVEYORS

*241 Hanover Rd*

*1 CONTOUR, SPOT ELEV. TWP. 5/12/06*

REV.	DESCRIPTION	DWN. BY	DATE

<p><b>EASTERN STATES ENGINEERING</b>                  CIVIL ENGINEERS - LAND SURVEYORS - LANDSCAPE ARCHITECTS - LAND PLANNERS</p>	250 GIBALTAR ROAD 2nd FLOOR, EAST WING HORSHAM, PA. 19044 TEL: (215) 914-2050 FAX: (215) 293-5489	<p>DATE: <i>5/13/06</i>  <b>THOMAS B. HENDRICKS</b>                  PROFESSIONAL LAND SURVEYOR                  PA LICENSE NO. SU-044552 PA</p>	LOT <b>107</b> "PLOT PLAN" <b>REGENCY @ PROVIDENCE</b> UPPER PROVIDENCE TOWNSHIP MONTGOMERY COUNTY, PENNSYLVANIA	<table border="1"> <tr> <td>DATE: 04-27-2006</td> <td>JOB NO.: 1114</td> <td>FILE NAME: LOT107-1114</td> </tr> <tr> <td>SCALE: 1"=20'</td> <td>ORDER NO.: PP111401070001</td> <td></td> </tr> <tr> <td>DRAWN: J.L.L.</td> <td>SHEET NO.: <b>1</b></td> <td>OF <b>1</b></td> </tr> </table>	DATE: 04-27-2006	JOB NO.: 1114	FILE NAME: LOT107-1114	SCALE: 1"=20'	ORDER NO.: PP111401070001		DRAWN: J.L.L.	SHEET NO.: <b>1</b>	OF <b>1</b>
	DATE: 04-27-2006	JOB NO.: 1114	FILE NAME: LOT107-1114										
SCALE: 1"=20'	ORDER NO.: PP111401070001												
DRAWN: J.L.L.	SHEET NO.: <b>1</b>	OF <b>1</b>											



**BASE PLAN INFORMATION:**

RECORD INFORMATION TAKEN FROM A PLAN ENTITLED:  
 "FINAL MAJOR SUBDIVISION PLAN (SHEETS 1-7)"  
 REGENCY @ PROVIDENCE (A.K.A. FOGEL TRACT)  
 PREPARED BY EASTERN STATES ENGINEERING  
 DATED: 12/08/03  
 LAST REVISED: 01/28/05

GRADING INFORMATION TAKEN FROM A PLAN ENTITLED:  
 "GRADING AND UTILITY PLANS"  
 PREPARED BY: EASTERN STATES ENGINEERING  
 DATED: 12/08/03  
 LAST REVISED: 01/31/05

**NOTE:**

LOCATION OF UTILITY SERVICES SHOWN ARE  
 CONCEPTUAL ONLY. ACTUAL LOCATION OF  
 SANITARY, WATER, ELECTRIC, GAS, ETC. SERVICING  
 EACH LOT TO BE DETERMINED AT TIME OF  
 CONSTRUCTION BY DEVELOPER.

**BUILDING SETBACK INFORMATION:**

FRONT YARD SETBACK 20'  
 SIDE YARD SETBACK 5'  
 REAR YARD SETBACK 15'

- PROPOSED ELEVATIONS
- ARROWS INDICATE REQUIRED GRADING FOR SURFACE DRAINAGE FLOW
- EXISTING CONTOURS
- INDICATES CONCRETE MONUMENT TO BE SET
- BASEMENT LINES

**PROPOSED HOUSE:**

- NARBERTH FEDERAL
- 14" J.S.I. FLOOR SYSTEM
- 2 CAR (FE) GARAGE
- WALKOUT BASEMENT (017)
- EXPANDED BASEMENT (046)
- ALTERNATE FAMILY ROOM (081)
- DIRECT VENT DESIGNER FIREPLACE (630)
- GREENHOUSE (533)
- STANDARD BASEMENT W/OPTIONS (016)
- STANDARD 8' HEIGHT FOUNDATION

**APPROVED**

DATE: 9/15/06

*CWB*

CZOP/SPECTER, INC.  
 CONSULTING ENGINEERS  
 & SURVEYORS

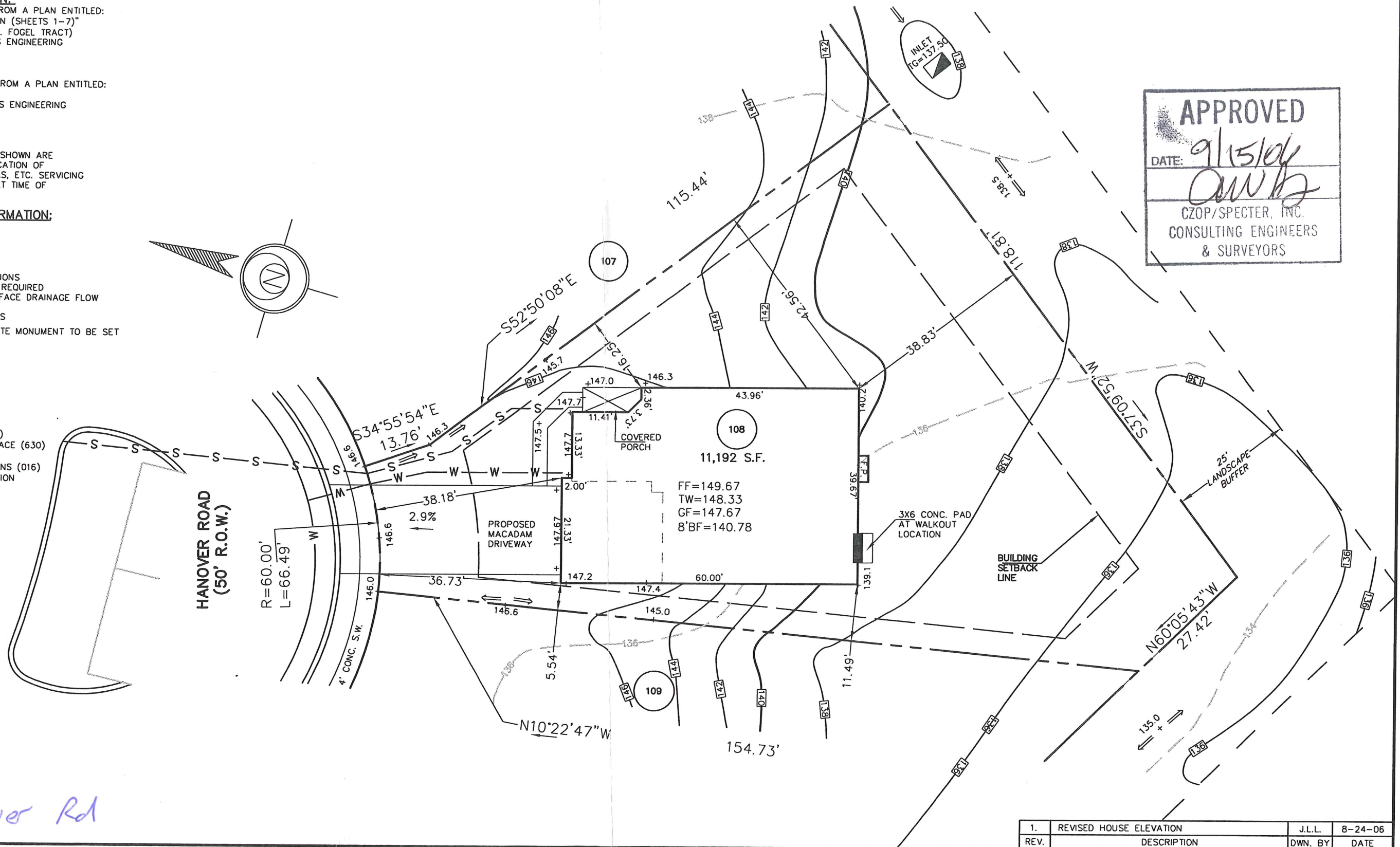

OK JF 1/26

243 Hanover Rd

1.	REVISED HOUSE ELEVATION	J.L.L.	8-24-06
REV.	DESCRIPTION	DWN. BY	DATE

**ESE** EASTERN STATES ENGINEERING

250 GIBRALTAR ROAD  
 2nd FLOOR, EAST WING  
 HORSHAM, PA. 19044  
 TEL: (215) 914-2050  
 FAX: (215) 293-5489

*Thomas B. Hendricks*  
 DATE: 8-25-06  
**THOMAS B. HENDRICKS**  
 PROFESSIONAL LAND SURVEYOR  
 PA LICENSE NO. SU-044552 PA

LOT 108  
 "PLOT PLAN"  
**REGENCY @ PROVIDENCE**  
 UPPER PROVIDENCE TOWNSHIP  
 MONTGOMERY COUNTY, PENNSYLVANIA

DATE: 8-22-2006	JOB NO.: 1114	FILE NAME: LOT108-1114
SCALE: 1"=20'	ORDER NO.: PP111401080001	
DRAWN: J.L.L.	SHEET NO.: <b>1</b>	OF <b>1</b>



**BASE PLAN INFORMATION:**

RECORD INFORMATION TAKEN FROM A PLAN ENTITLED:  
 "FINAL MAJOR SUBDIVISION PLAN (SHEETS 1-7)"  
 REGENCY @ PROVIDENCE (A.K.A. FOGEL TRACT)  
 PREPARED BY EASTERN STATES ENGINEERING  
 DATED: 12/08/03  
 LAST REVISED: 01/28/05

GRADING INFORMATION TAKEN FROM A PLAN ENTITLED:  
 "GRADING AND UTILITY PLANS"  
 PREPARED BY: EASTERN STATES ENGINEERING  
 DATED: 12/08/03  
 LAST REVISED: 01/31/05

**NOTE:**

LOCATION OF UTILITY SERVICES SHOWN ARE  
 CONCEPTUAL ONLY. ACTUAL LOCATION OF  
 SANITARY, WATER, ELECTRIC, GAS, ETC. SERVICING  
 EACH LOT TO BE DETERMINED AT TIME OF  
 CONSTRUCTION BY DEVELOPER.

**BUILDING SETBACK INFORMATION:**

FRONT YARD SETBACK 20'  
 SIDE YARD SETBACK 5'  
 REAR YARD SETBACK 15'

- PROPOSED ELEVATIONS
- ARROWS INDICATE REQUIRED GRADING FOR SURFACE DRAINAGE FLOW
- EXISTING CONTOURS
- INDICATES CONCRETE MONUMENT TO BE SET
- BASEMENT LINES

**PROPOSED HOUSE:**

STAMFORD FEDERAL  
 14" J.S.I. FLOOR SYSTEM  
 2 CAR (FE) GARAGE  
 SARASOTA SUNROOM (027)  
 DAYLIGHT WINDOW (543)  
 EXPANDED BASEMENT W/OPTIONS (016)(047)  
 STANDARD 8' HEIGHT FOUNDATION

**NOTE:**

MAY REQUIRE WINDOW WELLS

APPROVED

DATE: *10/23/06*

*CWB*

CZOP/SPECTER, INC.  
CONSULTING ENGINEERS  
& SURVEYORS

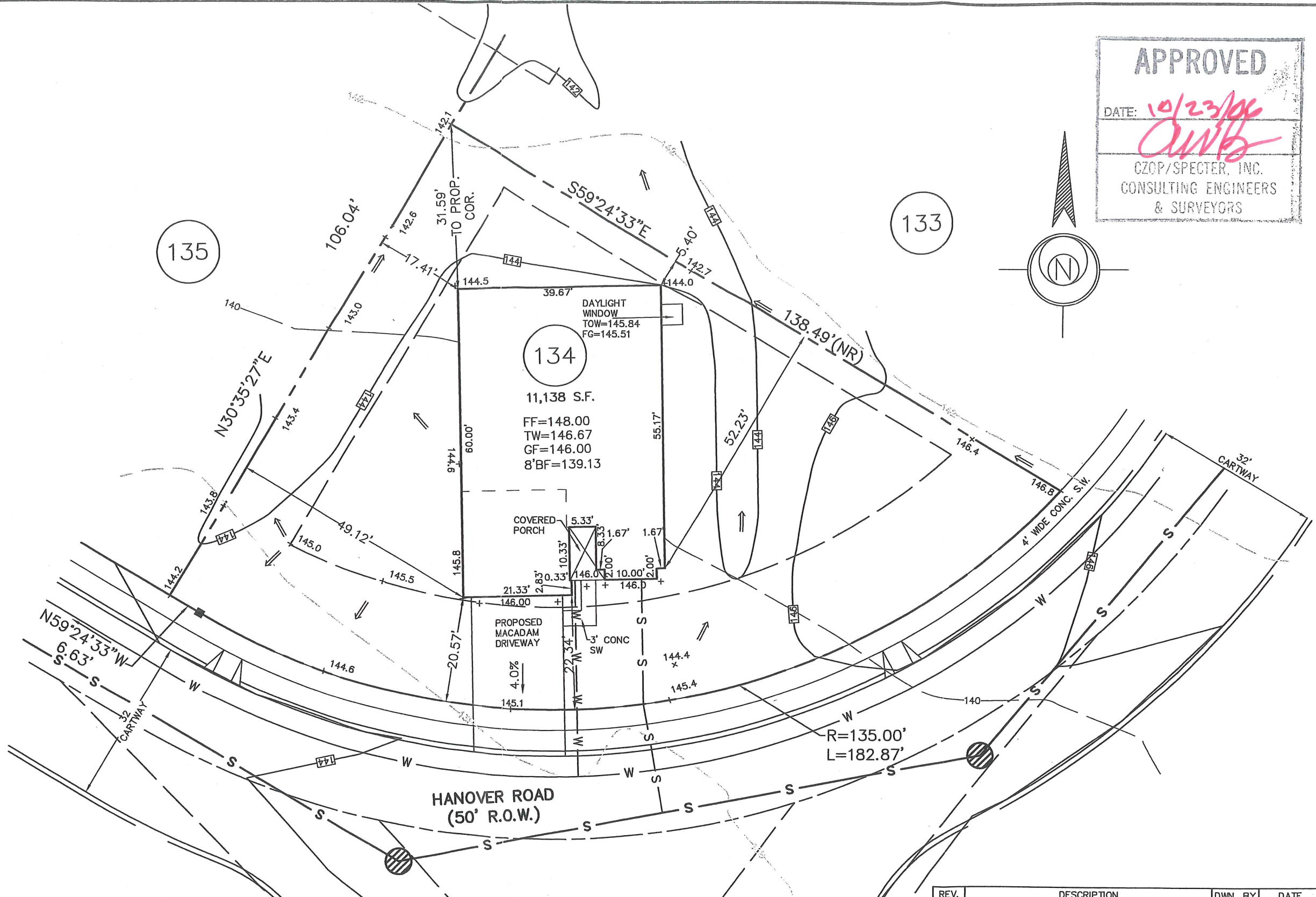

*244 Hanover Rd*

<p><b>ESE EASTERN STATES ENGINEERING</b>  <small>CIVIL ENGINEERS - LAND SURVEYORS - LANDSCAPE ARCHITECTS - LAND PLANNERS</small></p>	<p>250 GIBRALTAR ROAD                  2nd FLOOR, EAST WING                  HORSHAM, PA. 19044                  TEL: (215) 914-2050                  FAX: (215) 293-5489</p>	<p><i>THB</i>                  THOMAS B. HENDRICKS                  PROFESSIONAL LAND SURVEYOR                  PA LICENSE NO. SU-044552 PA</p>	<p>LOT 134                  "PLOT PLAN"</p>	<p>DATE: 10-06-06</p>	<p>JOB NO.: 1114</p>	<p>FILE NAME: LOT134-1114</p>
			<p>REGENCY @ PROVIDENCE                  UPPER PROVIDENCE TOWNSHIP                  MONTGOMERY COUNTY, PENNSYLVANIA</p>	<p>SCALE: 1"=20'</p>	<p>ORDER NO.: PP111401340001</p>	<p>DRAWN: J.L.L.</p>



**BASE PLAN INFORMATION:**

RECORD INFORMATION TAKEN FROM A PLAN ENTITLED:  
 "FINAL MAJOR SUBDIVISION PLAN (SHEETS 1-7)"  
 REGENCY @ PROVIDENCE (A.K.A. FOGEL TRACT)  
 PREPARED BY EASTERN STATES ENGINEERING  
 DATED: 12/08/03  
 LAST REVISED: 01/28/05

GRADING INFORMATION TAKEN FROM A PLAN ENTITLED:  
 "GRADING AND UTILITY PLANS"  
 PREPARED BY: EASTERN STATES ENGINEERING  
 DATED: 12/08/03  
 LAST REVISED: 01/31/05

**NOTE:**

LOCATION OF UTILITY SERVICES SHOWN ARE  
 CONCEPTUAL ONLY. ACTUAL LOCATION OF  
 SANITARY, WATER, ELECTRIC, GAS, ETC. SERVICING  
 EACH LOT TO BE DETERMINED AT TIME OF  
 CONSTRUCTION BY DEVELOPER.

**BUILDING SETBACK INFORMATION:**

FRONT YARD SETBACK 20'  
 SIDE YARD SETBACK 5'  
 REAR YARD SETBACK 15'

- PROPOSED ELEVATIONS
- ARROWS INDICATE REQUIRED GRADING FOR SURFACE DRAINAGE FLOW
- EXISTING CONTOURS
- INDICATES CONCRETE MONUMENT TO BE SET
- BASEMENT LINES

**PROPOSED HOUSE:**

- NARBERTH PROVINCIAL
- 14" J.S.I. FLOOR SYSTEM
- 2 CAR (FE) GARAGE
- ALTERNATE FAMILY ROOM (081)
- REAR DECK (141)
- ADDITIONAL SINGLE WINDOW (187)
- GREENHOUSE (533)
- GAS DIRECT VENT FIREPLACE (630)
- ADDITIONAL TWIN WINDOW (90109001)
- BASEMENT W/OPTIONS (016)
- EXPANDED BASEMENT (046)
- 9' HEIGHT FOUNDATION (070)

INLET 203  
 TG=132.00

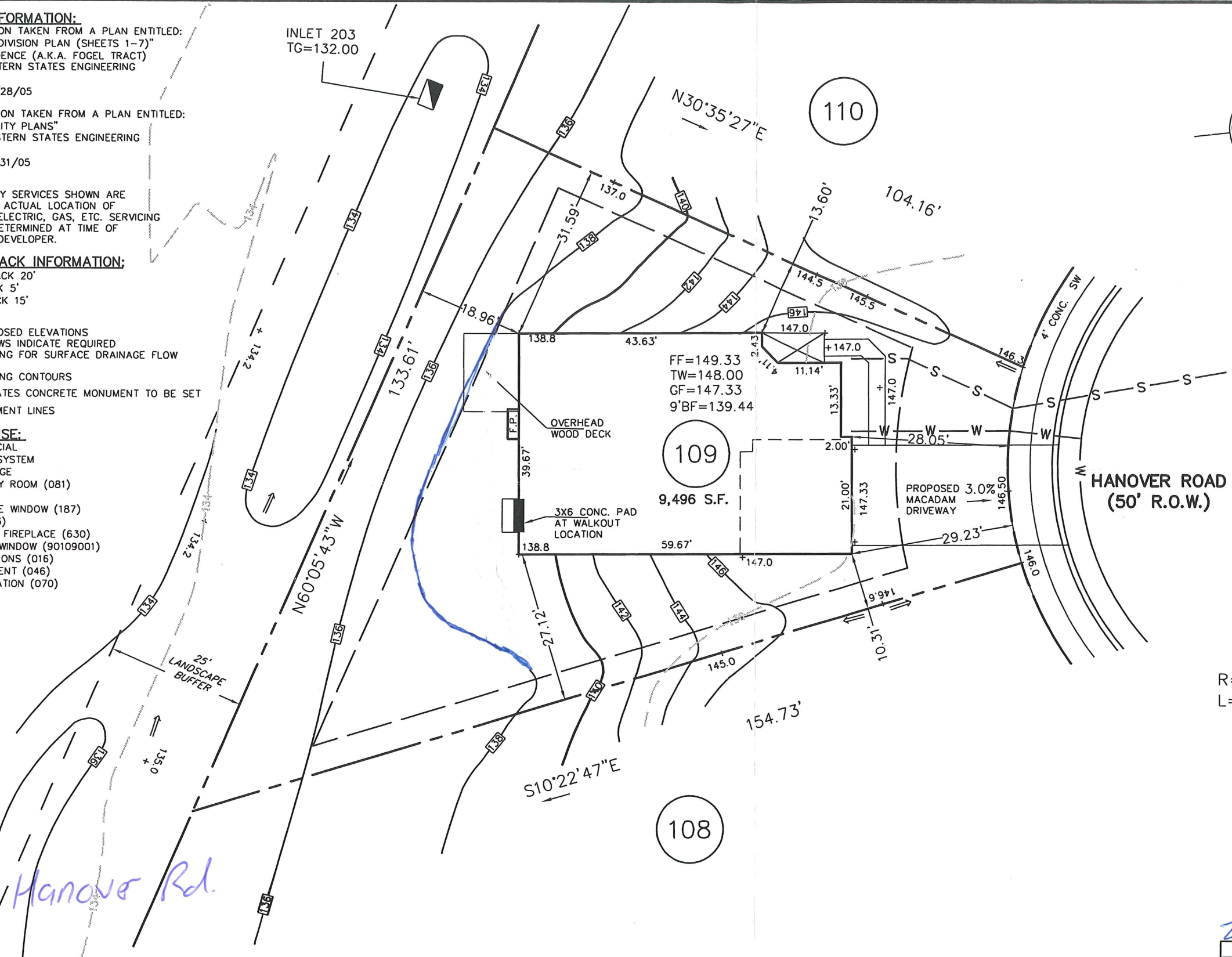
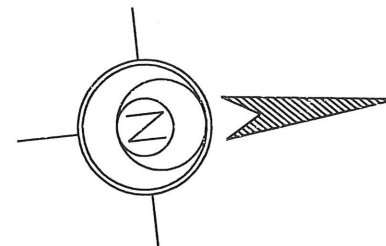

PARKING AREA

HANOVER ROAD  
 (50' R.O.W.)

R=60.00'  
 L=76.20'



*245 Hanover Rd.*

*2 REV. 138" CONTOUR TWP. 02/23/06*

REV.	DESCRIPTION	OWN. BY	DATE
1.	REV. REMOVE DAYLIGHT AND MOVE WALKOUT	M.J.K.	6-8-06

**ESE EASTERN STATES ENGINEERING**

250 GIBRALTAR ROAD  
 SUITE 2E  
 HORSHAM, PA 19044  
 TEL: (215) 914-2050  
 FAX: (215) 293-5489

*THOMAS B. HENDRICKS*  
 DATE: *08/06*  
**THOMAS B. HENDRICKS**  
 PROFESSIONAL LAND SURVEYOR  
 PA LICENSE NO. SU-044552 PA

LOT 109  
 "PLOT PLAN"

**REGENCY @ PROVIDENCE**  
 UPPER PROVIDENCE TOWNSHIP  
 MONTGOMERY COUNTY, PENNSYLVANIA

DATE: 5-24-2006	CHECKED: D.M.P.	ORDER NO.: LOT109-1114
SCALE: 1"=20'	FILE NAME.: PP111401090001	
DRAWN: J.L.L.	SHEET NO.: <b>1</b> OF <b>1</b>	



**BASE PLAN INFORMATION:**

RECORD INFORMATION TAKEN FROM A PLAN ENTITLED:  
 "FINAL MAJOR SUBDIVISION PLAN (SHEETS 1-7)"  
 REGENCY @ PROVIDENCE (A.K.A. FOGEL TRACT)  
 PREPARED BY EASTERN STATES ENGINEERING  
 DATED: 12/08/03  
 LAST REVISED: 01/28/05

GRADING INFORMATION TAKEN FROM A PLAN ENTITLED:  
 "GRADING AND UTILITY PLANS"  
 PREPARED BY: EASTERN STATES ENGINEERING  
 DATED: 12/08/03  
 LAST REVISED: 01/31/05

**NOTE:**

LOCATION OF UTILITY SERVICES SHOWN ARE  
 CONCEPTUAL ONLY. ACTUAL LOCATION OF  
 SANITARY, WATER, ELECTRIC, GAS, ETC. SERVICING  
 EACH LOT TO BE DETERMINED AT TIME OF  
 CONSTRUCTION BY DEVELOPER.

**BUILDING SETBACK INFORMATION:**

FRONT YARD SETBACK 20'  
 SIDE YARD SETBACK 5'  
 REAR YARD SETBACK 15'

- PROPOSED ELEVATIONS
- ARROWS INDICATE REQUIRED GRADING FOR SURFACE DRAINAGE FLOW
- - - EXISTING CONTOURS
- INDICATES CONCRETE MONUMENT TO BE SET
- - - - - BASEMENT LINES

**PROPOSED HOUSE:**

LINWOOD PROVINCIAL  
 14" J.S.I. FLOOR SYSTEM  
 2 CAR (FE) GARAGE  
 ALTERNATE FAMILY ROOM (081)  
 WALKOUT BAY (MASTER) (156)  
 GREENHOUSE (533)  
 DESIGNER FIREPLACE (630)  
 10'X14' DECK (141)  
 EXPANDED WALKOUT BASEMENT W/OPTIONS (016) (017)(046)  
 8' HEIGHT FOUNDATION

**NOTE:**

MAY REQUIRE WINDOW WELLS

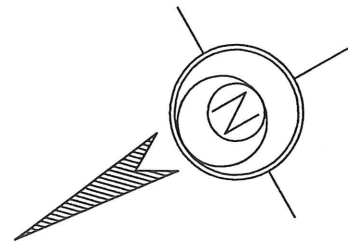

HANOVER ROAD  
 (50' R.O.W.)

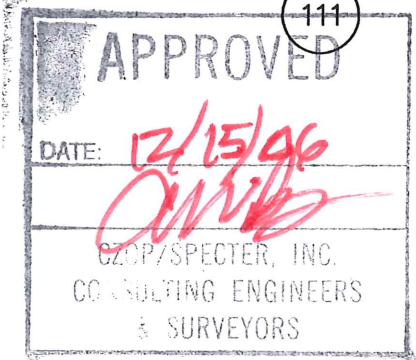
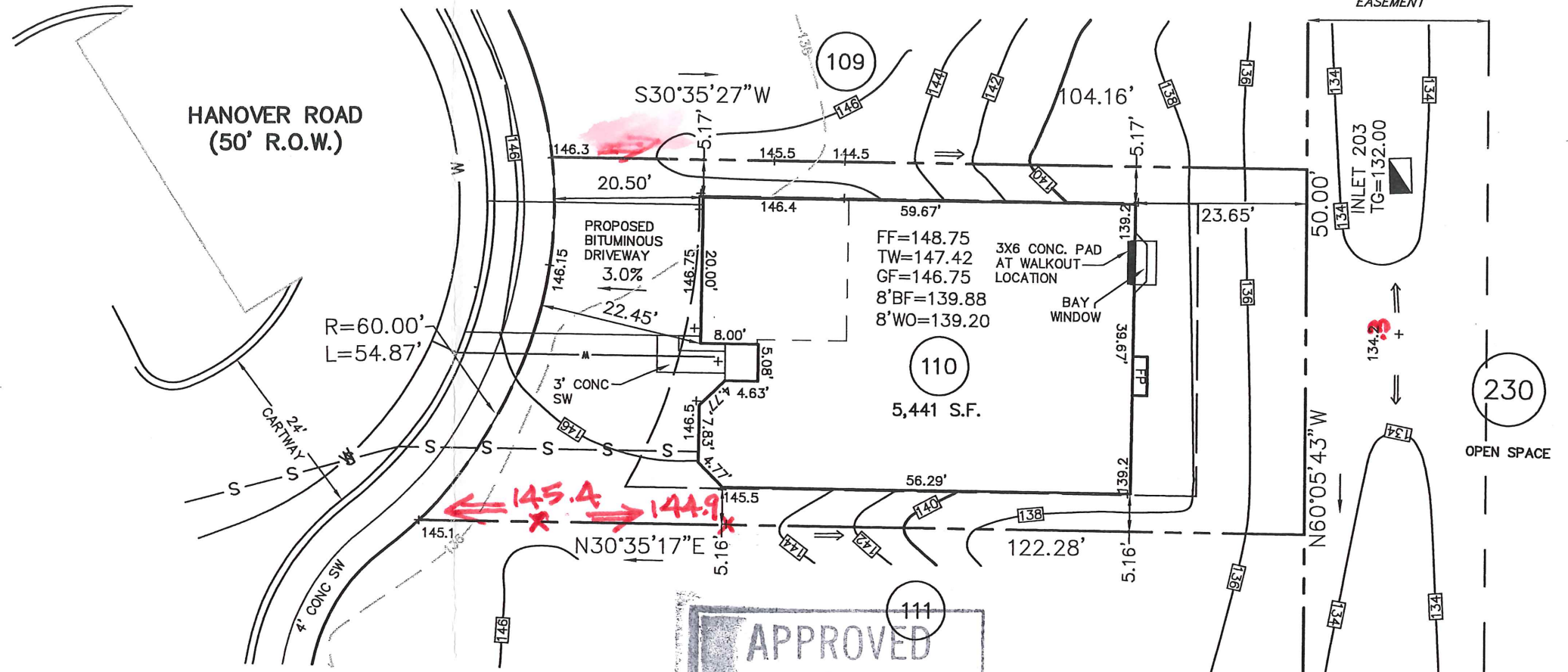

247 Hanover Rd

ADD SPOTELENS; ARROWS TWP. 12/15/06

**ESE EASTERN STATES ENGINEERING**  
 CIVIL ENGINEERS - LAND SURVEYORS - LANDSCAPE ARCHITECTS - LAND PLANNERS  
 250 GIBRALTAR ROAD  
 2nd FLOOR, EAST WING  
 HORSHAM, PA. 19044  
 TEL: (215) 914-2050  
 FAX: (215) 293-5489

*Thomas B. Hendricks*  
 DATE: 12/16/06  
**THOMAS B. HENDRICKS**  
 PROFESSIONAL LAND SURVEYOR  
 PA LICENSE NO. SU-044552-E

LOT 110  
 "PLOT PLAN"  
**REGENCY @ PROVIDENCE**  
 UPPER PROVIDENCE TOWNSHIP  
 MONTGOMERY COUNTY, PENNSYLVANIA

DATE: 12/5/06	JOB NO.: 1114	FILE NAME: LOT110-1114
SCALE: 1"=20'	ORDER NO.: PP111401100001	
DRAWN: M.R.H.	SHEET NO.: 1	OF 1



**BASE PLAN INFORMATION:**

RECORD INFORMATION TAKEN FROM A PLAN ENTITLED:  
 "FINAL MAJOR SUBDIVISION PLAN (SHEETS 1-7)"  
 REGENCY @ PROVIDENCE (A.K.A. FOGEL TRACT)  
 PREPARED BY: EASTERN STATES ENGINEERING  
 DATED: 12/08/03  
 LAST REVISED: 01/28/05

GRADING INFORMATION TAKEN FROM A PLAN ENTITLED:  
 "GRADING AND UTILITY PLANS"  
 PREPARED BY: EASTERN STATES ENGINEERING  
 DATED: 12/08/03  
 LAST REVISED: 01/31/05

**NOTE:**

LOCATION OF UTILITY SERVICES SHOWN ARE  
 CONCEPTUAL ONLY. ACTUAL LOCATION OF  
 SANITARY, WATER, ELECTRIC, GAS, ETC. SERVICING  
 EACH LOT TO BE DETERMINED AT TIME OF  
 CONSTRUCTION BY DEVELOPER.

**BUILDING SETBACK INFORMATION:**

FRONT YARD SETBACK 20'  
 SIDE YARD SETBACK 5'  
 REAR YARD SETBACK 15'

- PROPOSED ELEVATIONS
- ARROWS INDICATE REQUIRED GRADING FOR SURFACE DRAINAGE FLOW
- - - EXISTING CONTOURS
- INDICATES CONCRETE MONUMENT TO BE SET
- - - BASEMENT LINES

**PROPOSED HOUSE:**

WALDEN MANOR  
 14" J.S.I. FLOOR SYSTEM  
 EXPANDED 2 CAR (FE) GARAGE (014)  
 GRAND FAMILY ROOM (534)  
 PALM BEACH SUNROOM (026)  
 GRAND MASTER SUITE (044)  
 DESIGNER FIREPLACE (630)  
 WALKOUT BAY (GRAND MASTER SUITE) (156)  
 EXPANDED WALKOUT BASEMENT W/OPTIONS (016) (047) (049) (017)  
 9' HEIGHT FOUNDATION (070)

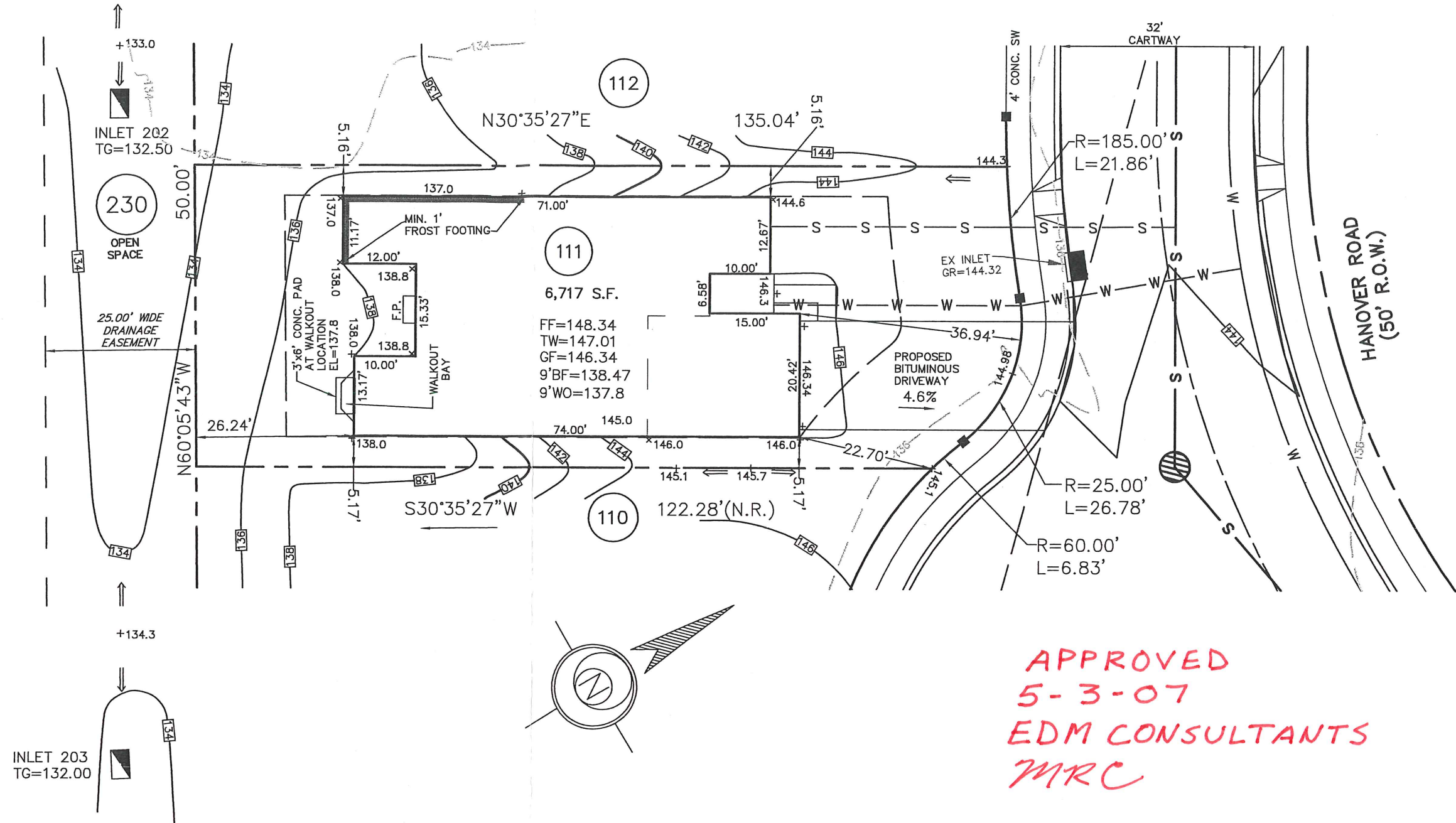

APPROVED  
 5-3-07  
 EDM CONSULTANTS  
 MRC

249 Hanover Rd

REV.	DESCRIPTION	DWN. BY	DATE
------	-------------	---------	------

**ESE EASTERN STATES ENGINEERING**  
 CIVIL ENGINEERS - LAND SURVEYORS - LANDSCAPE ARCHITECTS - LAND PLANNERS  
 250 GIBRALTAR ROAD  
 2nd FLOOR, EAST WING  
 HORSHAM, PA. 19044  
 TEL: (215) 914-2050  
 FAX: (215) 293-5489

*Thomas B. Hendricks*  
 DATE: 4/3/07  
**THOMAS B. HENDRICKS**  
 PROFESSIONAL LAND SURVEYOR  
 PA LICENSE NO. SU-044552-E

LOT 111  
 "PLOT PLAN"

**REGENCY @ PROVIDENCE**  
 UPPER PROVIDENCE TOWNSHIP  
 MONTGOMERY COUNTY, PENNSYLVANIA

DATE: 4/5/07	JOB NO.: 1114	FILE NAME: LOT111-1114
SCALE: 1"=20'	ORDER NO.: PP111401110001	
DRAWN: M.R.H.	SHEET NO.: 1	OF 1



**BASE PLAN INFORMATION:**

RECORD INFORMATION TAKEN FROM A PLAN ENTITLED:  
 "FINAL MAJOR SUBDIVISION PLAN (SHEETS 1-7)"  
 REGENCY @ PROVIDENCE (A.K.A. FOGEL TRACT)  
 PREPARED BY EASTERN STATES ENGINEERING  
 DATED: 12/08/03  
 LAST REVISED: 01/28/05

GRADING INFORMATION TAKEN FROM A PLAN ENTITLED:  
 "GRADING AND UTILITY PLANS"  
 PREPARED BY EASTERN STATES ENGINEERING  
 DATED: 12/08/03  
 LAST REVISED: 01/31/05

**NOTE:**

LOCATION OF UTILITY SERVICES SHOWN ARE  
 CONCEPTUAL ONLY. ACTUAL LOCATION OF  
 SANITARY, WATER, ELECTRIC, GAS, ETC. SERVICING  
 EACH LOT TO BE DETERMINED AT TIME OF  
 CONSTRUCTION BY DEVELOPER.

**BUILDING SETBACK INFORMATION:**

FRONT YARD SETBACK 20'  
 SIDE YARD SETBACK 5'  
 REAR YARD SETBACK 15'

- PROPOSED ELEVATIONS
- ARROWS INDICATE REQUIRED GRADING FOR SURFACE DRAINAGE FLOW
- EXISTING CONTOURS
- INDICATES CONCRETE MONUMENT TO BE SET

**PROPOSED HOUSE:**

WALDEN, FEDERAL  
 14" J.S.I. FLOOR SYSTEM  
 EXPANDED 2 CAR (FE) GARAGE (014)  
 EXPANDED BASEMENT W/EXPANDED FAMILY ROOM (023)(049)  
 DESIGNER FIREPLACE (630)  
 STANDARD BASEMENT W/OPTIONS (016)  
 9' HEIGHT FOUNDATION (070)

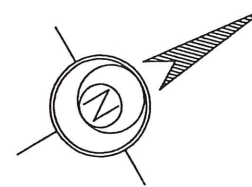
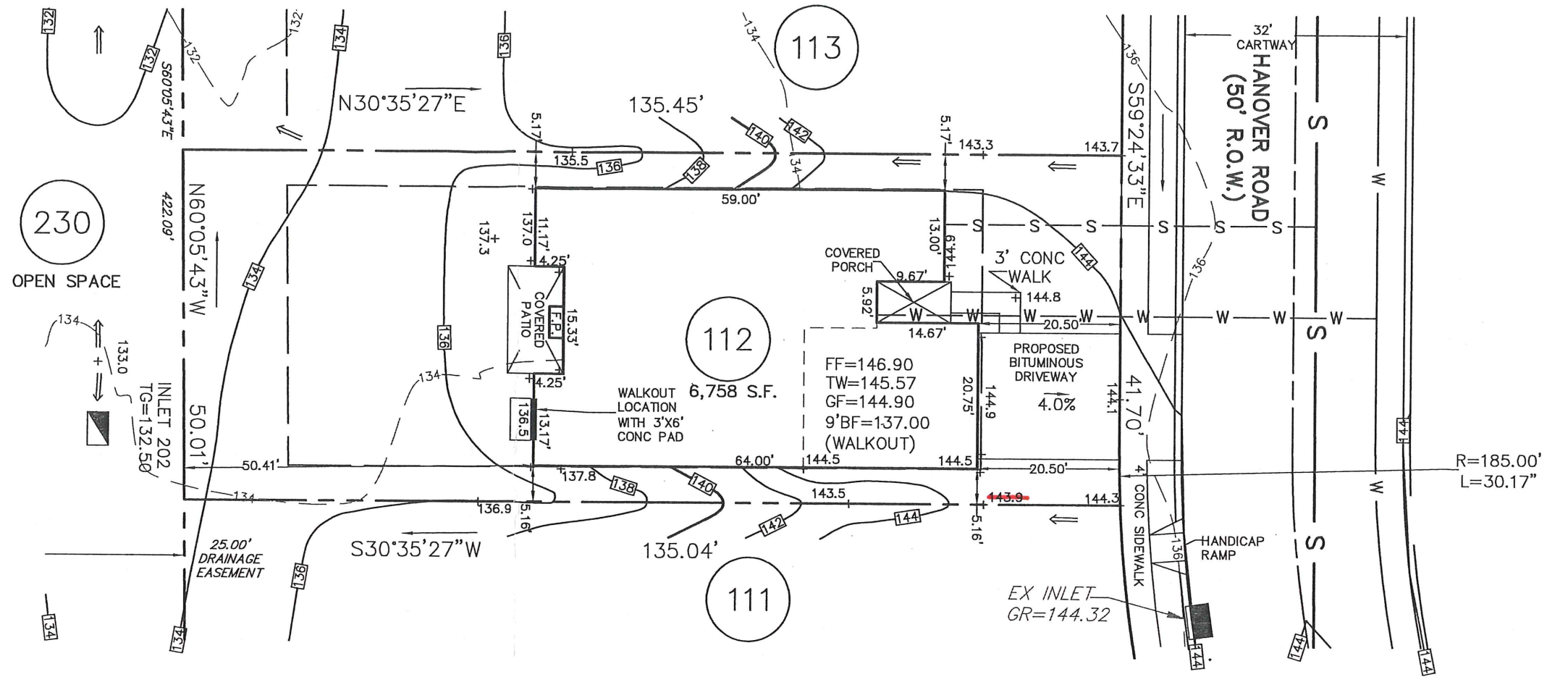

APPROVED  
 4-17-07  
 EDM CONSULTANTS  
 MRC

251 Hanover Rd

2.	ADD EXPANDED GARAGE	M.R.H.	4/2/07
1.	CHANGED OPTIONS FROM 8' TO 9' BASEMENT	B.C.H.	3/30/07
REV.	DESCRIPTION	DWN. BY	DATE

**ESE EASTERN STATES ENGINEERING**  
 CIVIL ENGINEERS - LAND SURVEYORS - LANDSCAPE ARCHITECTS - LAND PLANNERS  
 250 GIBRALTAR ROAD  
 2nd FLOOR, EAST WING  
 HORSHAM, PA. 19044  
 TEL: (215) 914-2050  
 FAX: (215) 293-5489

*Thomas B. Hendricks*  
 DATE: 4/2/07  
**THOMAS B. HENDRICKS**  
 PROFESSIONAL LAND SURVEYOR  
 PA LICENSE NO. SU-044552 PA

LOT 112  
 "PLOT PLAN"  
**REGENCY @ PROVIDENCE**  
 UPPER PROVIDENCE TOWNSHIP  
 MONTGOMERY COUNTY, PENNSYLVANIA

DATE: 03-27-2007  
 SCALE: 1"=20'  
 DRAWN: B.C.H.

JOB NO.: 1114  
 ORDER NO.: PP1114  
 SHEET NO.: 1 OF 1  
 FILE NAME: LOT112-1114