

PLAN VIEW: ROAD 'H'
SCALE: 1" = 50'

CURVE	RADIUS	LENGTH	TANGENT	CHORD	CHORD BEARING	DELTA
0210	180.00'	502.65'	INFINITE	320.00'	N30°55'27"E	180°00'00"

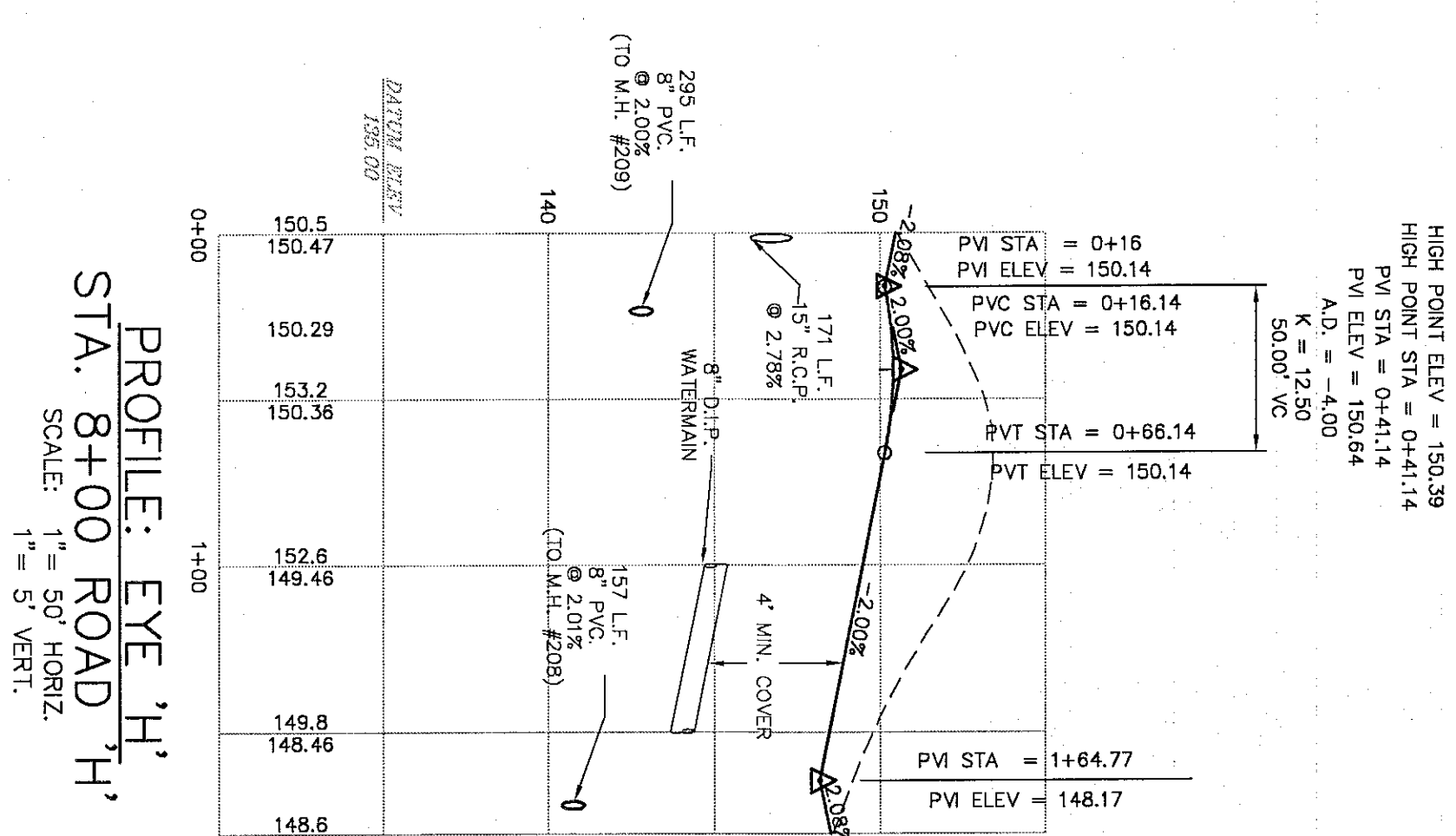

PROFILE: EYE 'H'
STA. 8+00 ROAD 'H'
SCALE: 1" = 50' HORIZ
1" = 5' VERT.

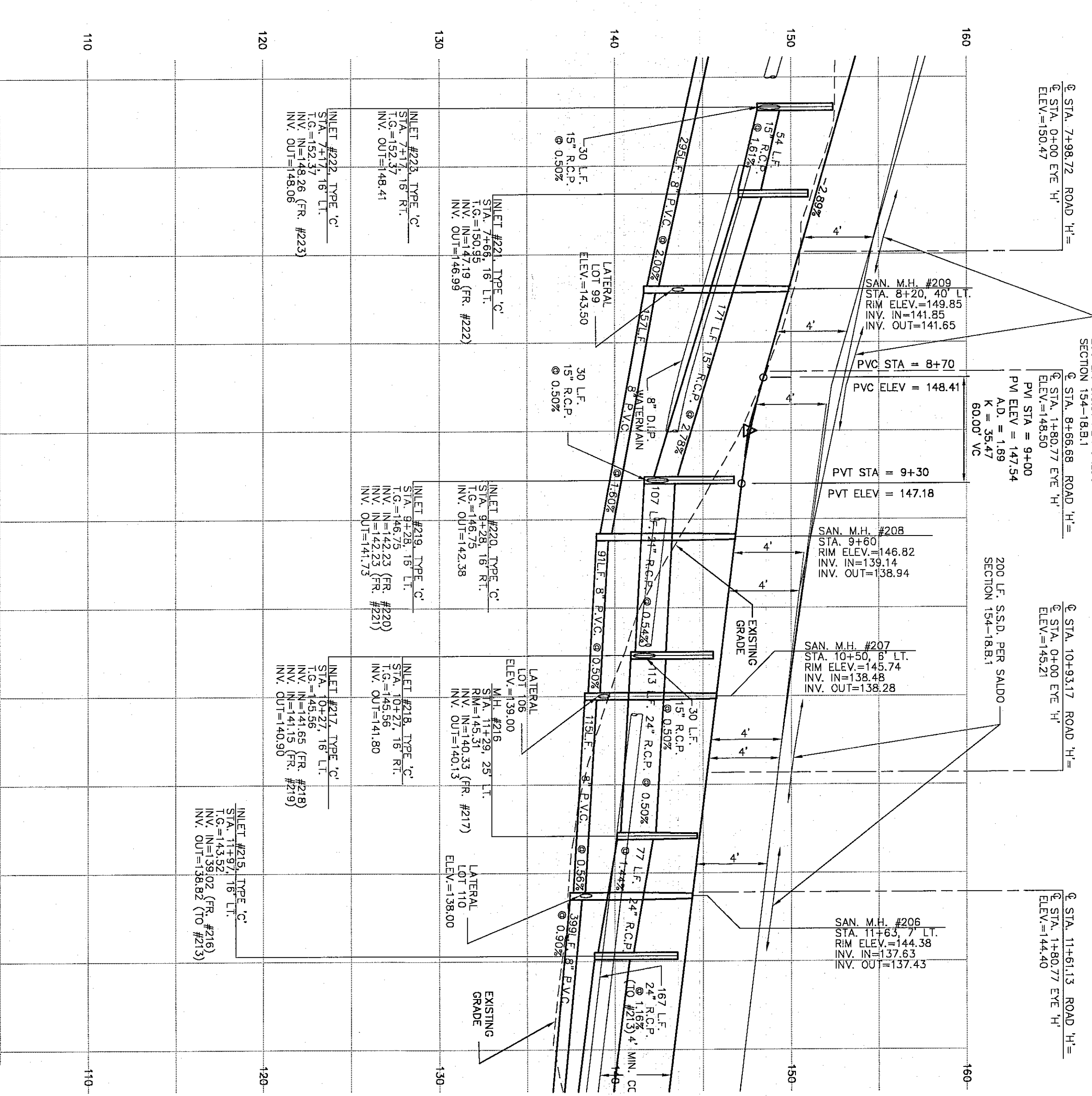

PROFILE: ROAD 'H'
SCALE: 1" = 50' HORIZ
1" = 5' VERT.

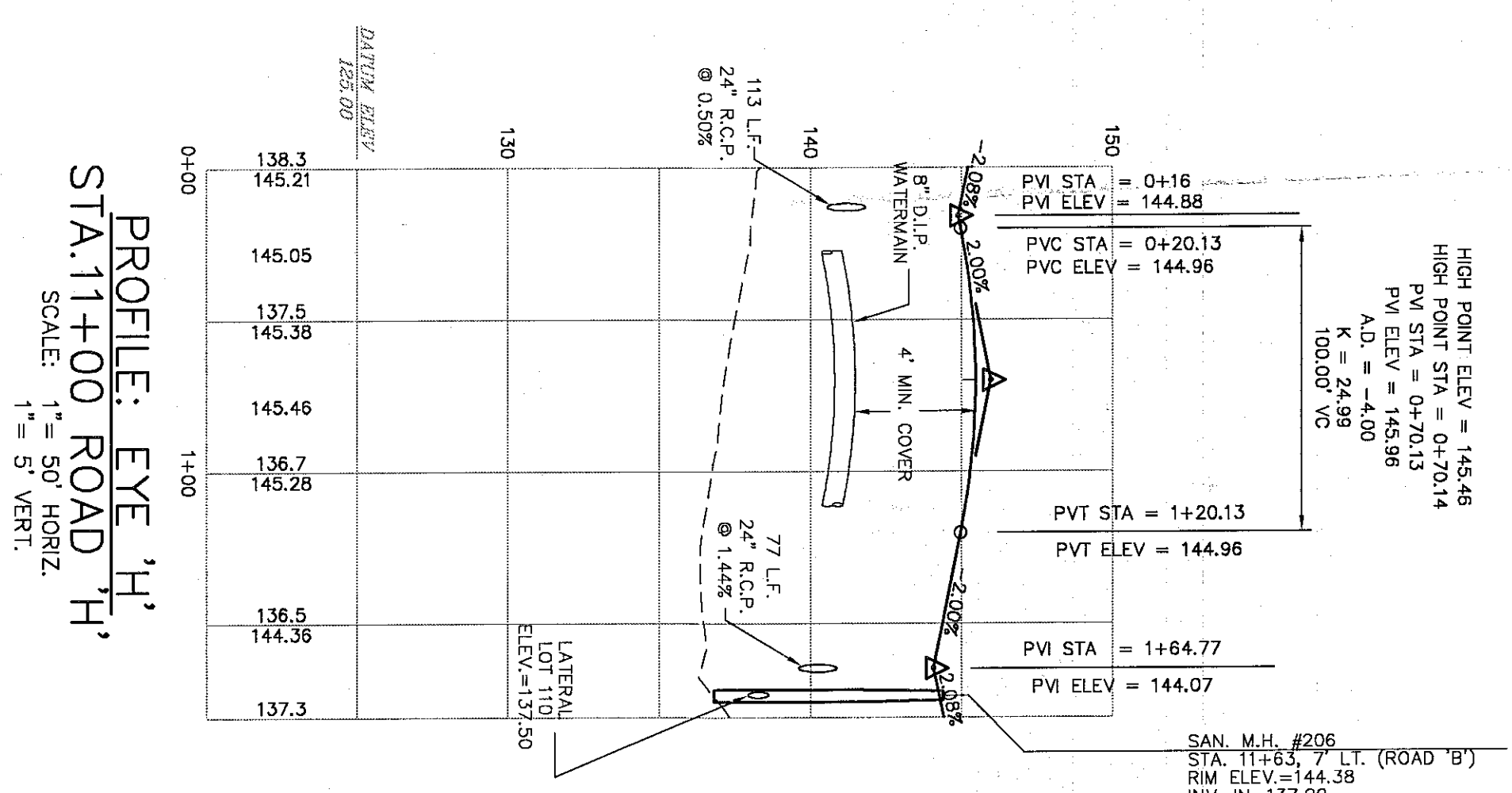

PROFILE: EYE 'H'
STA. 11+00 ROAD 'H'
SCALE: 1" = 50' HORIZ
1" = 5' VERT.

NOTE:
1. CONTRACTOR TO PROVIDE A MINIMUM OF 1.5' OF CLEARANCE WHERE WATERMAIN CROSSES PROPOSED SANITARY SEWER AND STORM SEWER COLLECTION SYSTEM.
2. CONTRACTOR TO PROVIDE A MINIMUM OF 72" CLEARANCE WHERE SANITARY SEWER CROSSES PROPOSED SANITARY SEWER AND LATERAL RISERS TO BE USED WHERE NECESSARY.

ROAD AND UTILITY PLAN & PROFILE ROAD 'H' STA. 7+00 TO STA. 12+50 REGENCY AT PROVIDENCE (a.k.a. FOGEL TR) UPPER PROVIDENCE TWP., MONTGOMERY		<table border="1"> <tr> <th>REV.</th> <th>DATE</th> <th>DESCRIPTION</th> <th>DRAWN</th> </tr> <tr> <td>6</td> <td>1/31/05</td> <td>FINAL CONSTRUCTION DRAWINGS</td> <td>MDD</td> </tr> <tr> <td>5</td> <td>11/22/04</td> <td>REVIEW LETTER 9/28/04: RDS. A, B, D COMM CTR</td> <td>MDD</td> </tr> <tr> <td>4</td> <td>8/04/04</td> <td>AGENCY REVIEW LETTER DATED 7/29/04</td> <td>MDD</td> </tr> <tr> <td>3</td> <td>7/21/04</td> <td>AGENCY REVIEW LETTERS 6/29/2004, 6/30/2004</td> <td>MDD</td> </tr> <tr> <td>2</td> <td>6/11/04</td> <td>PA AMERICAN WATER LETTER, DATED 6/9/04</td> <td>MDD</td> </tr> <tr> <td>1</td> <td>6/07/04</td> <td>AGENCY REVIEW LETTERS, TOWNSHIP COMMENTS</td> <td>PAB</td> </tr> </table>	REV.	DATE	DESCRIPTION	DRAWN	6	1/31/05	FINAL CONSTRUCTION DRAWINGS	MDD	5	11/22/04	REVIEW LETTER 9/28/04: RDS. A, B, D COMM CTR	MDD	4	8/04/04	AGENCY REVIEW LETTER DATED 7/29/04	MDD	3	7/21/04	AGENCY REVIEW LETTERS 6/29/2004, 6/30/2004	MDD	2	6/11/04	PA AMERICAN WATER LETTER, DATED 6/9/04	MDD	1	6/07/04	AGENCY REVIEW LETTERS, TOWNSHIP COMMENTS	PAB	<table border="1"> <tr> <td>DATE: 12/8/03</td> <td>SCALE: AS NOTED</td> </tr> <tr> <td>DESIGN: JT</td> <td>DRAWN: PAB</td> </tr> <tr> <td>CHECK: JT</td> <td>FILE NAME: S-PRO-H-2</td> </tr> <tr> <td>NO. 1114</td> <td>NO. SD07.13</td> </tr> <tr> <td>SHEET 32</td> <td>OF 78</td> </tr> </table>	DATE: 12/8/03	SCALE: AS NOTED	DESIGN: JT	DRAWN: PAB	CHECK: JT	FILE NAME: S-PRO-H-2	NO. 1114	NO. SD07.13	SHEET 32	OF 78	<table border="1"> <tr> <td> ESE EASTERN STATES ENGINEERING CIVIL ENGINEERS - LAND SURVEYORS - LANDSCAPE ARCHITECTS - LAND PLANNERS </td> <td> 250 GIBRALTAR ROAD SUITE 2E HORSHAM, PA 19044 TEL: (215) 914-2050 FAX: (215) 293-5488 </td> <td> </td> </tr> </table>	ESE EASTERN STATES ENGINEERING CIVIL ENGINEERS - LAND SURVEYORS - LANDSCAPE ARCHITECTS - LAND PLANNERS	250 GIBRALTAR ROAD SUITE 2E HORSHAM, PA 19044 TEL: (215) 914-2050 FAX: (215) 293-5488	
REV.	DATE	DESCRIPTION	DRAWN																																										
6	1/31/05	FINAL CONSTRUCTION DRAWINGS	MDD																																										
5	11/22/04	REVIEW LETTER 9/28/04: RDS. A, B, D COMM CTR	MDD																																										
4	8/04/04	AGENCY REVIEW LETTER DATED 7/29/04	MDD																																										
3	7/21/04	AGENCY REVIEW LETTERS 6/29/2004, 6/30/2004	MDD																																										
2	6/11/04	PA AMERICAN WATER LETTER, DATED 6/9/04	MDD																																										
1	6/07/04	AGENCY REVIEW LETTERS, TOWNSHIP COMMENTS	PAB																																										
DATE: 12/8/03	SCALE: AS NOTED																																												
DESIGN: JT	DRAWN: PAB																																												
CHECK: JT	FILE NAME: S-PRO-H-2																																												
NO. 1114	NO. SD07.13																																												
SHEET 32	OF 78																																												
ESE EASTERN STATES ENGINEERING CIVIL ENGINEERS - LAND SURVEYORS - LANDSCAPE ARCHITECTS - LAND PLANNERS	250 GIBRALTAR ROAD SUITE 2E HORSHAM, PA 19044 TEL: (215) 914-2050 FAX: (215) 293-5488																																												